



CAMBRIDGE GARDENS, W10
£1,850 PER MONTH

Winkworth



CAMBRIDGE GARDENS, W10

A beautiful and spacious one bedroom flat on the raised ground floor of a handsome Victorian terrace. Ideally located within a short 2 minute walk to Ladbroke Grove underground (Zone 2 Hammersmith and city line) .

Comprises a classic bay fronted reception with high ceilings, spacious bedroom, bathroom and fitted kitchen.

Available beginning of June

LOCATION

The property is located just moments away from the trendy shops, bars and restaurants of the famous Portobello Road as well as the transport links of Ladbroke Grove.

DIRECTIONS

The property is located just moments away from the trendy shops, bars and restaurants of the famous Portobello Road as well as the transport links of Ladbroke Grove.





CAMBRIDGE GARDENS, W10
TOTAL APPROX. FLOOR AREA 526 SQ. FT. (48.9 SQ. M.)
GROUND FLOOR
(EXCLUDING RESTRICTED HEIGHT AREA)

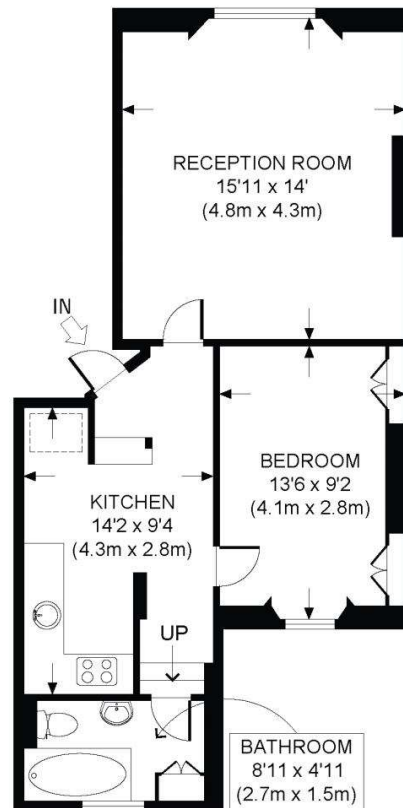

All measurements walls, doors, windows, fitting and their appliances, their size and locations are shown conventionally and are approximate only and cannot be regarded as being a representation either by the seller or his agent nor zentuvo.
www.zentuvo.co.uk

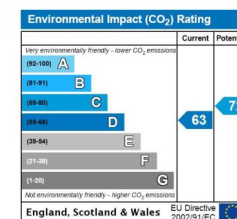
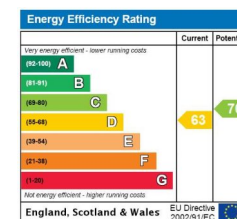

North Kensington | 020 7792 5000 | northkensington@winkworth.co.uk