



BALLARDS LANE, LONDON, N3  
**£350,000 LEASEHOLD**

**A TWO BEDROOM, FIRST FLOOR, FLAT -  
 IDEALLY LOCATED FOR AMENITIES &  
 TRANSPORT LINKS.**

Finchley | 020 8349 3388 | [finchley@winkworth.co.uk](mailto:finchley@winkworth.co.uk)

**Winkworth**

for every step...

[winkworth.co.uk](http://winkworth.co.uk)





## DESCRIPTION:

We are pleased to offer this first floor flat, offering circa 740 sq.ft of living space, and ideally located for all the amenities on Ballards Lane, Victoria Park and transport links, such as Finchley Central underground station. The property is comprised of a large hallway, two bedrooms, one reception, fitted kitchen and bathroom.

Further benefits include double glazing..

An internal viewing is highly recommended.

## AT A GLANCE

- Set above commercial premises
- First floor
- Large hallway
- Reception room
- Two bedrooms
- Kitchen & bathroom
- Self managed







**Ballards Lane, N3**  
**Approx. Gross Internal Floor Area 741 sq. ft / 68.81 sq. m**

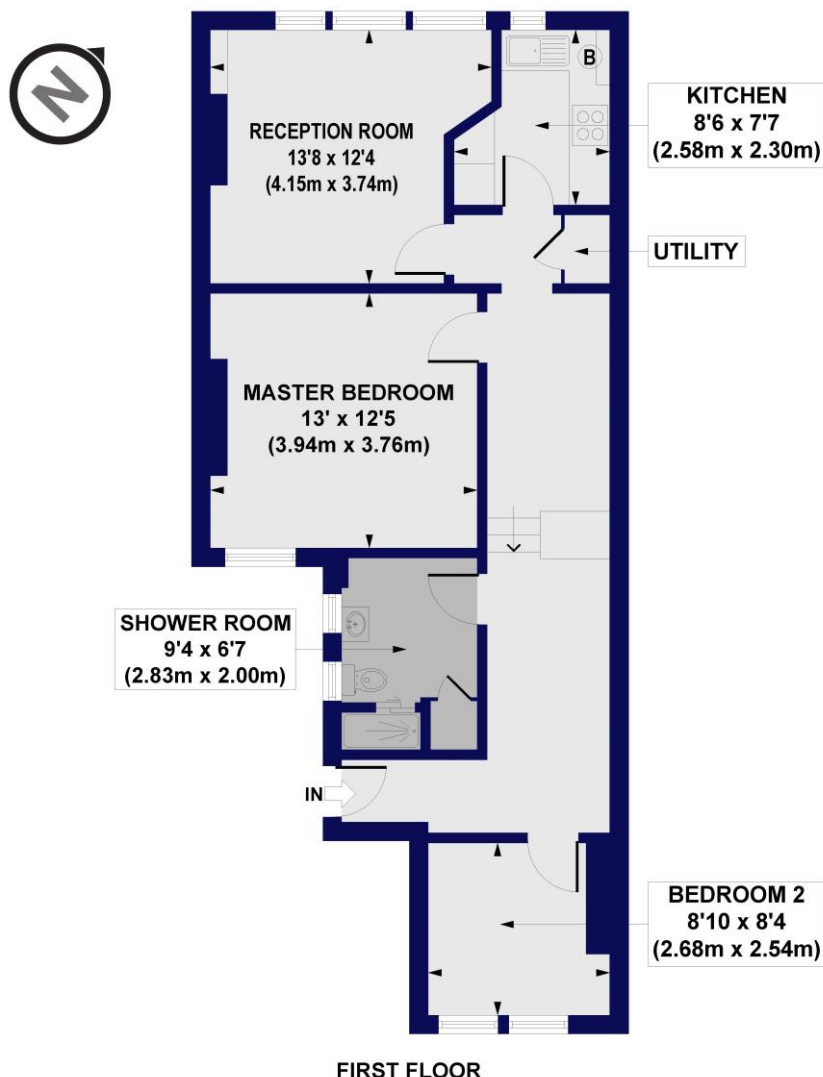

All measurements of walls, doors, windows, fittings and appliances, including their size and location, are shown as standard sizes and do not constitute any warranty or representation by the seller, their agent or CP Creative. Any intending purchaser must satisfy himself by inspection or otherwise as to the correctness of the information contained in these plans. This plan is for illustrative purposes only and should be used as such by any prospective purchasers.

**Winkworth**

This floorplan is for illustration purposes only and is not to scale. The position and size of doors, windows, appliances and other features are approximate.

Score	Energy rating	Current	Potential
92+	A		
81-91	B		
69-80	C	72 C	74 C
55-68	D		
39-54	E		
21-38	F		
1-20	G		

**Tenure:** Leasehold

**Term:** 93 year and 5 months

**Ground Rent** £100

**Service Charge** Self managed

**Council Tax Band:** C

Where no figures are shown, we have been unable to ascertain the information. All figures that are shown were correct at the time of printing.

**Winkworth**

**for every step...**

Finchley | 020 8349 3388 | finchley@winkworth.co.uk

*winkworth.co.uk*

Winkworth wishes to inform prospective buyers and tenants that these particulars are a guide and act as information only. All our details are given in good faith and believed to be correct at the time of printing but they don't form part of an offer or contract. No Winkworth employee has authority to make or give any representation or warranty in relation to this property. All fixtures and fittings, whether fitted or not are deemed removable by the vendor unless stated otherwise and room sizes are measured between internal wall surfaces, including furnishings.