



NEW NORTH ROAD, ISLINGTON, LONDON, N1
£800,000 FREEHOLD

A SPACIOUS, FOUR BEDROOM, TWO BATHROOM FREEHOLD HOUSE.

Islington | 0207 354 2480 | islington@winkworth.co.uk

Winkworth

winkworth.co.uk

See things differently



DESCRIPTION:

A sizeable, four-bedroom, two-bathroom, freehold house set moments from local amenities in Islington, N1. Standing at over 1100 sqft, the property is split over three floors and offered to the market on a chain free basis. The ground floor is occupied by a large eat in kitchen, a double bedroom and separate shower room. The first floor consists of the reception room and further bedroom while the master bedroom and fourth bedroom can be found on the top floor along with a family bathroom.

New North Road is perfectly located close to Upper Street, Angel, Shoreditch Park and Regents Canal. There are a number of transport links nearby providing easy access to the City including the buses from both New North Road & Essex Road, the tube from Angel and Old Street (Northern Line) and Essex Road Rail Station taking you straight into Moorgate.

Winkworth



Winkworth

New North Road, N1

Approx. Gross Internal Floor Area 1139 sq. ft / 105.85 sq. m (Including Restricted Height Area)
 Approx. Gross Internal Floor Area 1125 sq. ft / 104.48 sq. m (Excluding Restricted Height Area)

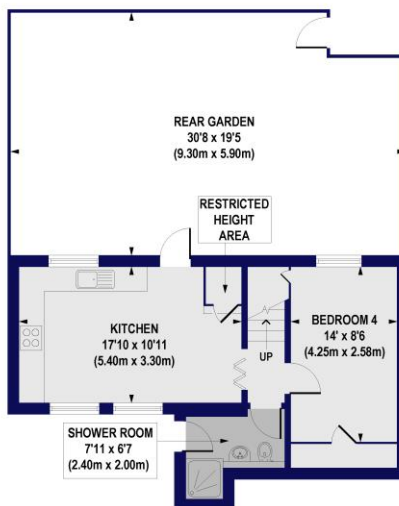
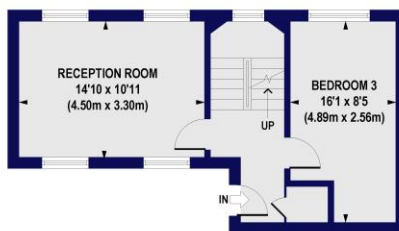
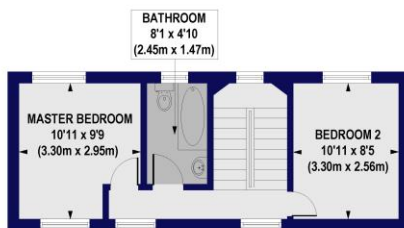

All measurements of walls, doors, windows, fittings and appliances, including their size and location, are shown as standard sizes and do not constitute any warranty or representation by the seller, their agent or CP Creative. Any intending purchaser must satisfy himself by inspection or otherwise as to the correctness of the information contained in these plans. This plan is for illustrative purposes only and should be used as such by any prospective purchasers.

Winkworth

This floorplan is for illustration purposes only and is not to scale. The position and size of doors, windows, appliances and other features are approximate.

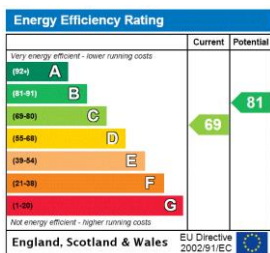

Islington | 0207 354 2480 | islington@winkworth.co.uk



winkworth.co.uk

See things differently

Winkworth wishes to inform prospective buyers and tenants that these particulars are a guide and act as information only. All our details are given in good faith and believed to be correct at the time of printing but they don't form part of an offer or contract. No Winkworth employee has authority to make or give any representation or warranty in relation to this property. All fixtures and fittings, whether fitted or not are deemed removable by the vendor unless stated otherwise and room sizes are measured between internal wall surfaces, including furnishings.