



Wormholt Road, London, W12

£500,000 Leasehold

A spacious and beautifully presented two-bedroom, first floor flat sold with no onward chain.

Reception Room | Kitchen | 2 Bedrooms | Shower Room | 672 Sq Ft / 62 Sq M | Council tax Band E |
EPC Rating Band D

Winkworth

winkworth.co.uk

for every step...



LOCATION

Wormholt Road is within easy reach of the area's diverse array of shops and restaurants, there are also several pubs and coffee shops close by. The outside spaces of both Wormholt and Ravenscourt Parks are just a short distance away. There are also excellent transport links with Shepherd's Bush Market (Hammersmith and City and Circle line) and Shepherds Bush (Central line and Overground) being the closest stations. The Westfield Shopping Complex is within walking distance. A number of well regarded schools, in both state and private sectors, are also close by.

DESCRIPTION

Presented to the market in immaculate condition is this two-bedroom top floor flat.

The property has been refurbished by the current owners to an excellent standard whilst carefully maintaining many of the original period features like the fireplace and cornicing. The flat comprises, a spacious open plan reception room/kitchen with plenty of natural light and a bay window which provides great space for a dining table. There are also two double bedrooms and a separate bathroom.

Lease: 125 years from 29/09/1997

SC: c. £500 per anum

GR: £50 per anum





LOCAL AUTHORITY
Hammersmith & Fulham

TENURE
Leasehold 96 years 8 months.

PRICE: £500,000 Leasehold



Score	Energy rating	Current	Potential
92+	A		
81-91	B		
69-80	C		78 C
55-68	D	67 D	
39-54	E		
21-38	F		
1-20	G		

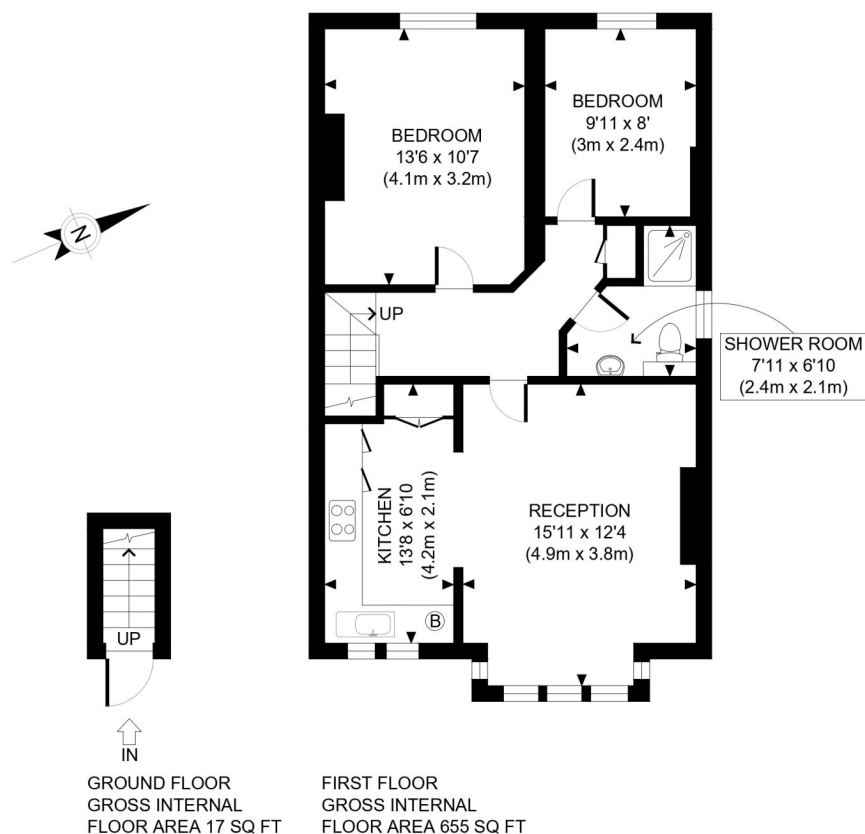

APPROX. GROSS INTERNAL FLOOR AREA: 672 SQ FT/ 62 SQM

Winkworth

WORMHOLT ROAD, W12

This plan is for illustrative purposes only and should be used as such by any prospective client. Whilst every attempt has been made to ensure the accuracy of the Floor Plan contained here, measurements of the doors, windows, rooms and any other items are approximate and no responsibility is taken for any errors, omissions, or misstatement. The services, systems and appliances shown have not been tested and no guarantee as to the operability or efficiency can be given.

PROPERTY PHOTO PLANS .CO.UK
ONE STOP SHOP FOR PROPERTY MARKETING

The displayed square footage is taken from the floor plans with measurements created using the Royal Institute of Chartered Surveyors' Code of Practice for Measuring. These measurements are approximate and included for illustrative purposes only. Winkworth does not make any representation as to the accuracy of these measurements and you should seek to verify them for yourself. Winkworth accept no liability for any loss you may suffer if you rely on these measurements.

Shepherds Bush | 020 8735 3266 | shepherdsbush@winkworth.co.uk

Winkworth

for every step...

Under the Property Misdescriptions Act 1991, these Particulars are a guide and act as information only. All details are given in good faith and are believed to be correct at time of printing. Winkworth give no representation as to their accuracy and potential purchasers or tenants must satisfy themselves by inspection or otherwise as to their correctness. No employee of Winkworth has authority to make or give any representation or warranty in relation to this property.