



EYNHAM ROAD, LONDON, W12
£595,000 SHARE OF FREEHOLD

A STUNNING ONE BEDROOM FLAT WITH A SHARED GARDEN AT THE REAR

North Kensington | 020 7792 5000 | northkensington@winkworth.co.uk

Winkworth

for every step...

winkworth.co.uk



A lovely garden flat offering delightful period features; high ceilings and an abundance of light this property has wonderful charm to it. You have a great size living room, a master bedroom and second extra room which could be used as an office or study. At the rear of the property you have the kitchen and beautiful shared garden (with one other flat) which also backs onto the communal gardens.

The property has great transport links with the local tube stations less than 10 minutes from the flat. You are also a short walk away from the Westfield's shopping centre where you can enjoy shopping and eating out at some of the great restaurants and bars.



Winkworth

for every step...



Winkworth

for every step...

EYNHAM ROAD, W12

TOTAL APPROX. FLOOR PLAN AREA 722 SQ.FT. (67.1 SQ.M.)

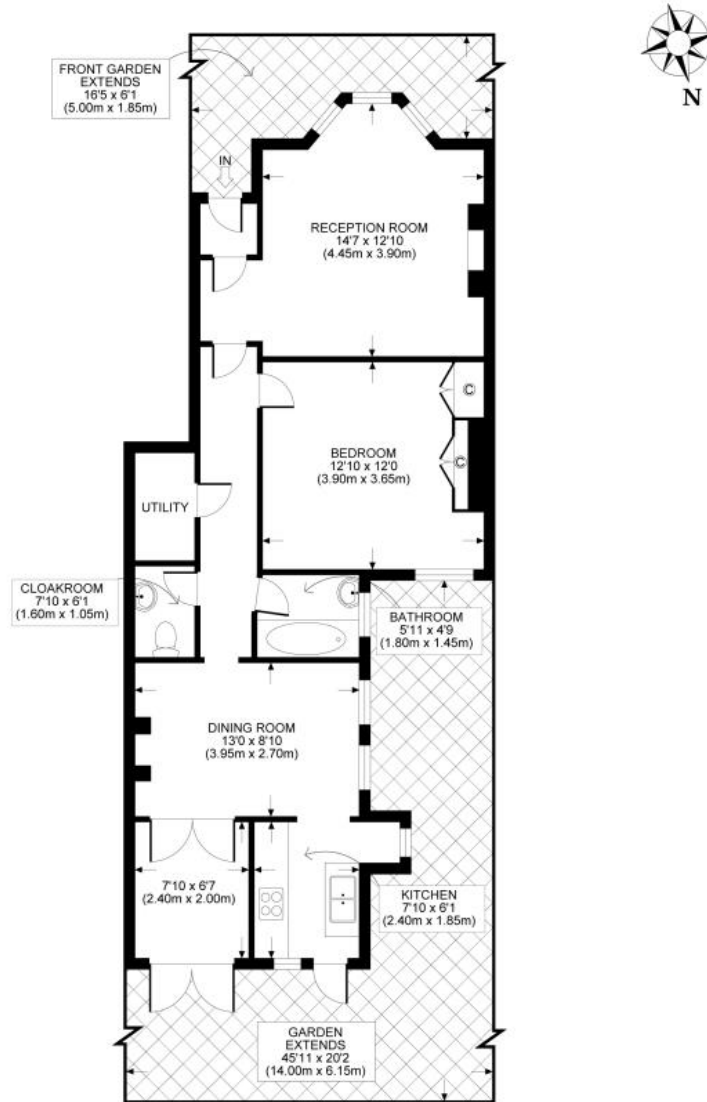

All measurements walls, doors, windows, fittings and their appliances, their size and locations are shown conventionally and are approximate only and cannot be regarded as being a representation either by the seller or his agent nor zentuvo
www.zentuvo.co.uk

This floorplan is for illustration purposes only and is not to scale. The position and size of doors, windows, appliances and other features are approximate.

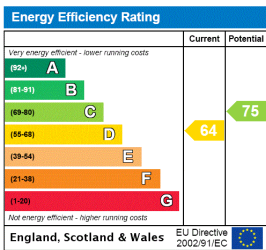

North Kensington | 020 7792 5000 | northkensington@winkworth.co.uk