



**ADAMS CLOSE, KINGSBURY, LONDON, NW9**  
**£950,000 FREEHOLD**

## **4 BEDROOM, 2 BATHROOM DETACHED PROPERTY**

**Kingsbury | 020 8204 0000 | [kingsbury@winkworth.co.uk](mailto:kingsbury@winkworth.co.uk)**



### DESCRIPTION:

Winkworth are delighted to bring this 4 bedroom, 2 bathroom detached property to the market for the first time in 30 years. Downstairs features an immaculately presented 27ft living/dining room. Upstairs has four good sized bedrooms with built-in wardrobes and an en-suite bathroom. Outside there is a rear back garden featuring a large patio. To the front, there is a garden and parking for 2 cars. There is much scope to further develop this much-loved family home subject to planning consent. Fryent Country Park is within close proximity to the property as is The New French International Lycee School and Wembley Park Underground Station (Jubilee Line & Metropolitan Line) offering excellent links into London and the surrounding areas. This property benefits from coming on to the market with no upper chain and would be ideal for a first time buyer or buy to let investor.

The property is being sold chain free.





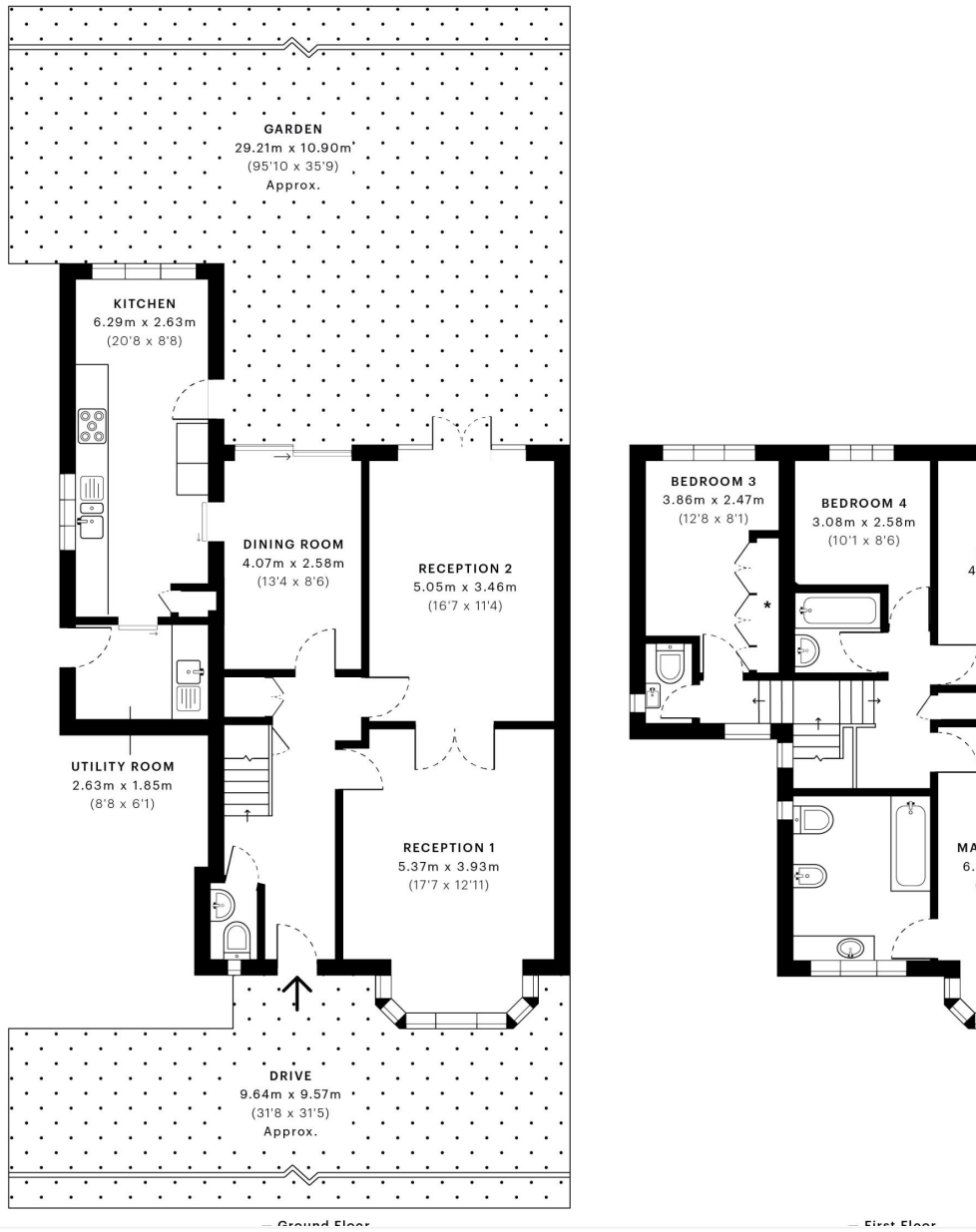

This floorplan is for illustration purposes only and is not to scale. The position and size of doors, windows, appliances and other features are approximate.

