



6 ST LUKE'S ROAD, CHELTENHAM, GLOUCESTERSHIRE, GL53 7JH
£207,500 FREEHOLD

Winkworth



6 ST LUKE'S ROAD, CHELTENHAM, GLOUCESTERSHIRE, GL53 7JH

A well-presented two-bedroom terrace townhouse standing in the popular and highly regarded area of St Luke's.

This well-proportioned upside-down property offers spacious living accommodation split over two floors and would make a fabulous buy for a first time buyer or investor. To the first floor can be found an open plan kitchen/dining/sitting room complete with south facing sash windows allowing an abundance of natural light. Two double bedrooms and a modern bathroom can be found on the ground floor. Permit street parking is available.

LOCATION

The property is ideally located close to Cheltenham town centre which offers a fabulous range of shops and bespoke boutiques, restaurants and bars. The beautiful Sandford Park, the Lido, Cheltenham General Hospital and the vibrant Bath Road are also within walking distance. The property is readily accessible to the A40 and A417 both providing excellent transport links for Oxford and London.





6 St Lukes Road,
Cheltenham,
Gloucestershire, GL53 7JH
Approx. Gross Internal Area
750 Sq Ft - 69 Sq M

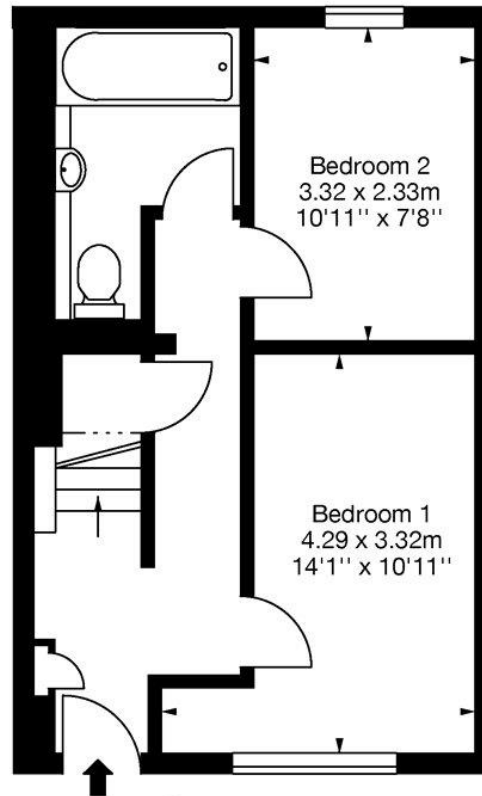
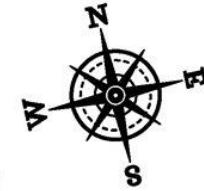

Ground Floor

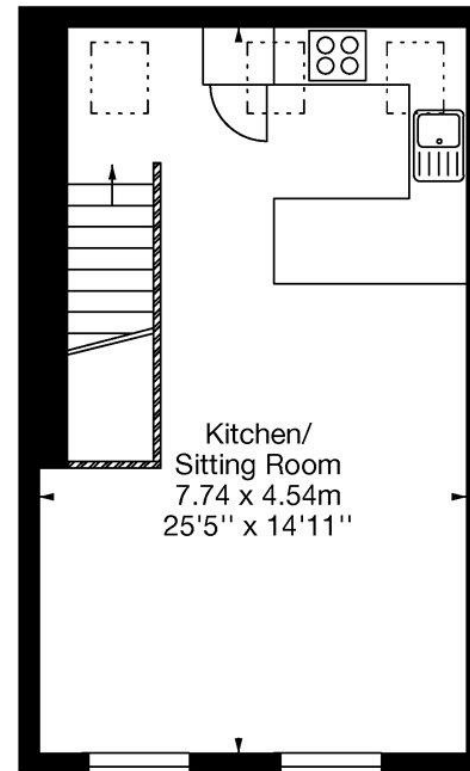

First Floor

©Capture Property Marketing 2018. Drawn to RICS guidelines.
All Measurements are approximate and should not be relied on as a statement of fact.
Plan is for illustration purposes only. Not drawn to scale.

Capture.

Cheltenham | 01242 386586 | cheltenham@winkworth.co.uk

winkworth.co.uk

Winkworth wishes to inform prospective buyers and tenants that these particulars are a guide and act as information only. All our details are given in good faith and believed to be correct at the time of printing but they don't form part of an offer or contract. No Winkworth employee has authority to make or give any representation or warranty in relation to this property. All fixtures and fittings, whether fitted or not are deemed removable by the vendor unless stated otherwise and room sizes are measured between internal wall surfaces, including furnishings.

Winkworth