



Heathwood Gardens, Charlton, London, SE7

GUIDE PRICE £800,000-£825,000 *Freehold*

4  1  1 

A wonderful four-bedroom family home located on one of Charlton's most desirable roads. Spanning approximately 1,657 sq ft, this impressive property offers generous living space and a large west-facing garden, perfect for family life and entertaining.

KEY FEATURES

- lovely family home
- four bedrooms
- 26ft through reception
- large kitchen breakfast room
- west facing rear garden
- loft conversion





The ground floor features a beautiful 26ft through reception room with a bay window, feature fireplace, and hardwood flooring, leading to a spacious 23ft kitchen and breakfast room with direct access to the garden. Upstairs, there are three well-proportioned double bedrooms and a modern family bathroom, while the converted loft—currently used as an art studio—offers flexibility as a potential master suite or additional living space.

The property is well presented throughout, with scope to update the kitchen and bathroom to suit personal taste. A superb opportunity to acquire a substantial family home on a highly sought-after street in Charlton.

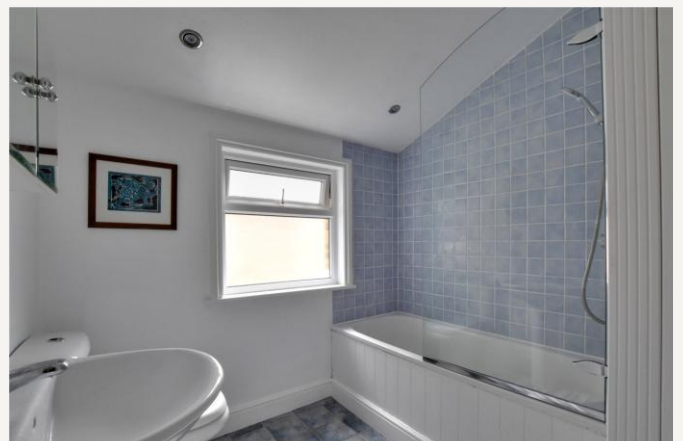
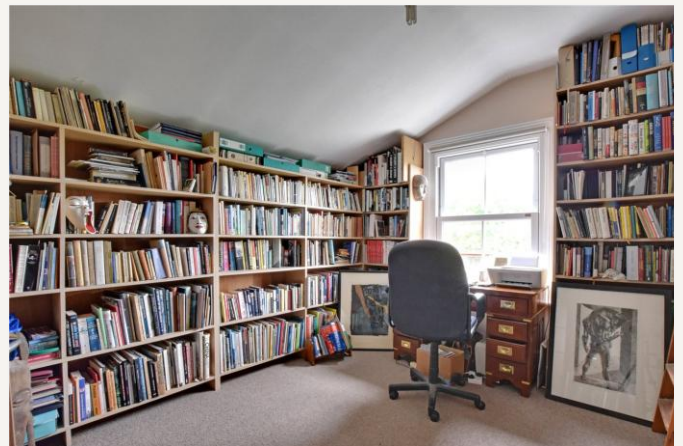

MATERIAL INFORMATION

Tenure: Freehold
Council Tax Band: E
EPC rating: D
Is the property listed: Property is not listed

Utilities:
Electricity supply: Mains Supply
Sewerage supply: Mains Supply
Water supply: Mains Supply
Mobile signal: tbc

Rights & Easements:
Does the property have any easements: Property does not have easements
Does the property have public rights of way: Property does not have public rights of way across the property
Does the property have restrictions: Property does not have restrictions

Flooding:
Has the property flooded in the last 5 years: Property has not flooded in the last five years
Last flood date:
Does the property have flood defences: Property does not have flood defences
Is object modified: False



Score	Energy rating	Current	Potential
92+	A		
81-91	B		
69-80	C		78 C
55-68	D	59 D	
39-54	E		
21-38	F		
1-20	G		



For more information, scan the QR code or visit the link below



<https://www.winkworth.co.uk/sale/property/GRE250262>

Where no figures are shown, we have been unable to ascertain the information. All figures that are shown were correct at the time of printing.



Heathwood Gardens, London, SE7

Approximate Area = 1657 sq ft / 153.9 sq m

Limited Use Area(s) = 54 sq ft / 5 sq m

Store = 7 sq ft / 0.6 sq m

Total = 1718 sq ft / 159.5 sq m

For identification only - Not to scale

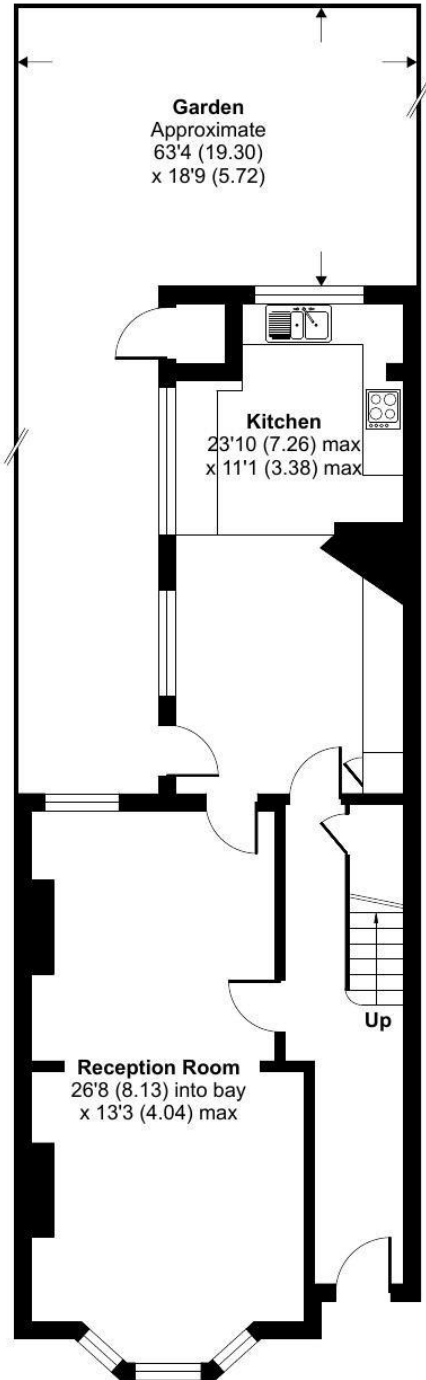

GROUND FLOOR

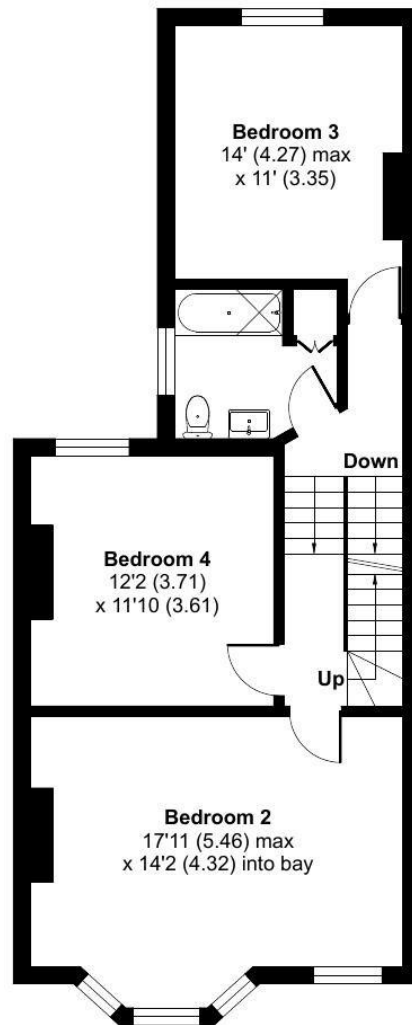

FIRST FLOOR

Denotes restricted
head height

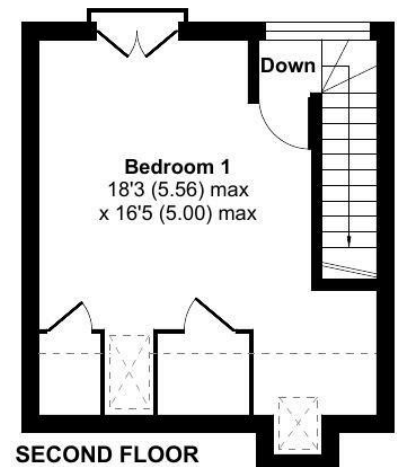

SECOND FLOOR