



DEENA CLOSE, QUEENS DRIVE, W3  
**£750,000 FREEHOLD**

Ealing & Acton | 0208 896 0123 | [ealing@winkworth.co.uk](mailto:ealing@winkworth.co.uk)



for every step...

[winkworth.co.uk](http://winkworth.co.uk)



A well presented classic late 1960's semi-detached house with many of the original features.

The property is in good order but would benefit from some updating, or could be completely reconfigured to suit the incoming purchaser.

On the ground floor there is a downstairs cloakroom, integral garage, fourth bedroom / reception room, and a utility room. Stairs then lead up to the first floor which comprises of a large L shaped sitting room, dining room and kitchen with Miele appliances. On the top floor there are two double bedrooms, a single bedroom/study and a family bathroom. Externally the garden wraps around the house and out to the rear.



**Winkworth**

for every step...



**Winkworth**

for every step...

# Deena Close, Queens Drive, W3 0HR

Approx. Gross Internal Area = 130.6 sq m / 1406 sq ft

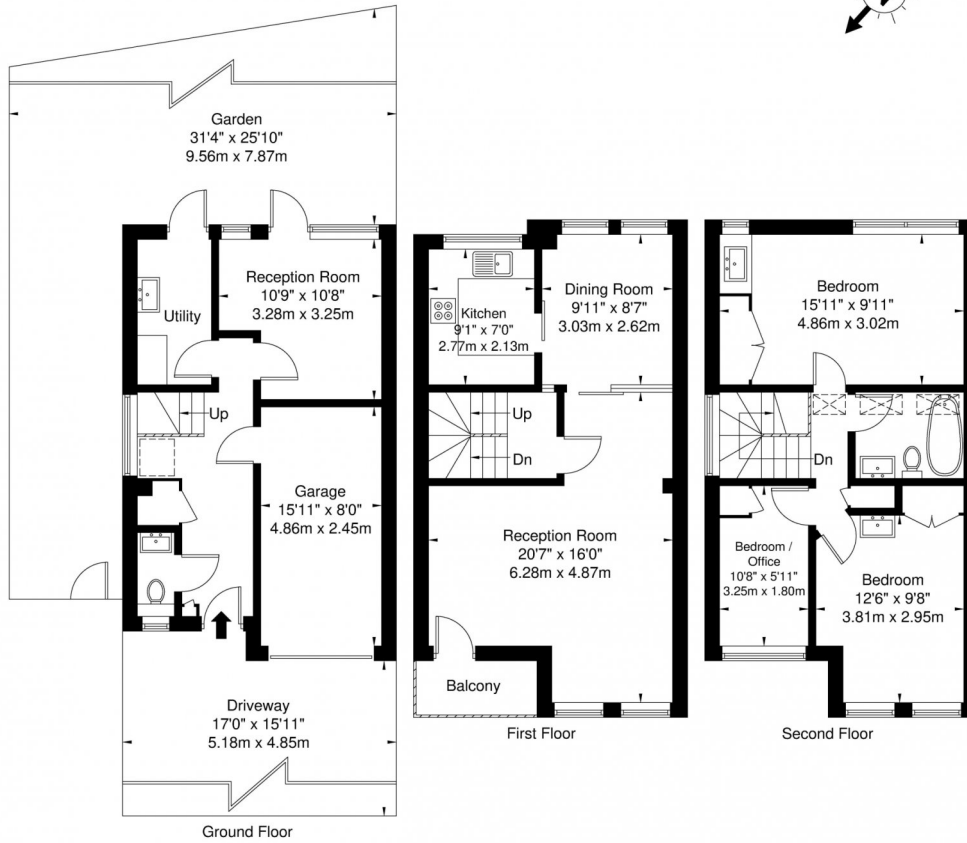

Ref

Copyright

**BLEU  
PLAN**

The Floor plan is not to scale and measurements and areas shown are approximate and therefore should be used for illustrative purposes only. The plan has been prepared in accordance with the RICS code of Measuring Practice and whilst we have confidence in the information produced it must not be relied on. If there is any aspect of particular importance, you should carry out or commission your own inspection of the property.

Copyright @ BLEUPLAN

This floorplan is for illustration purposes only and is not to scale. The position and size of doors, windows, appliances and other features are approximate.

Ealing & Acton | 0208 896 0123 | ealing@winkworth.co.uk

**Winkworth**

for every step...

[winkworth.co.uk](http://winkworth.co.uk)

Winkworth wishes to inform prospective buyers and tenants that these particulars are a guide and act as information only. All our details are given in good faith and believed to be correct at the time of printing but they don't form part of an offer or contract. No Winkworth employee has authority to make or give any representation or warranty in relation to this property. All fixtures and fittings, whether fitted or not are deemed removable by the vendor unless stated otherwise and room sizes are measured between internal wall surfaces, including furnishings.