



27 BISHOPS DRIVE, WOKINGHAM, BERKSHIRE, RG40 1WA
£635,000 FREEHOLD

Winkworth



BISHOPS DRIVE

Situated on the popular Glebe Park development is this rarely available detached family home which is presented in good decorative order throughout and benefits from a kitchen with integrated appliances, a refitted bathroom and refitted en suite wet room. There is off road parking and a garage and a pleasant secluded rear garden.

The property is positioned close to Wokingham town centre and mainline railway station and is ideal for both a young family or retiring couple.

EPC: D





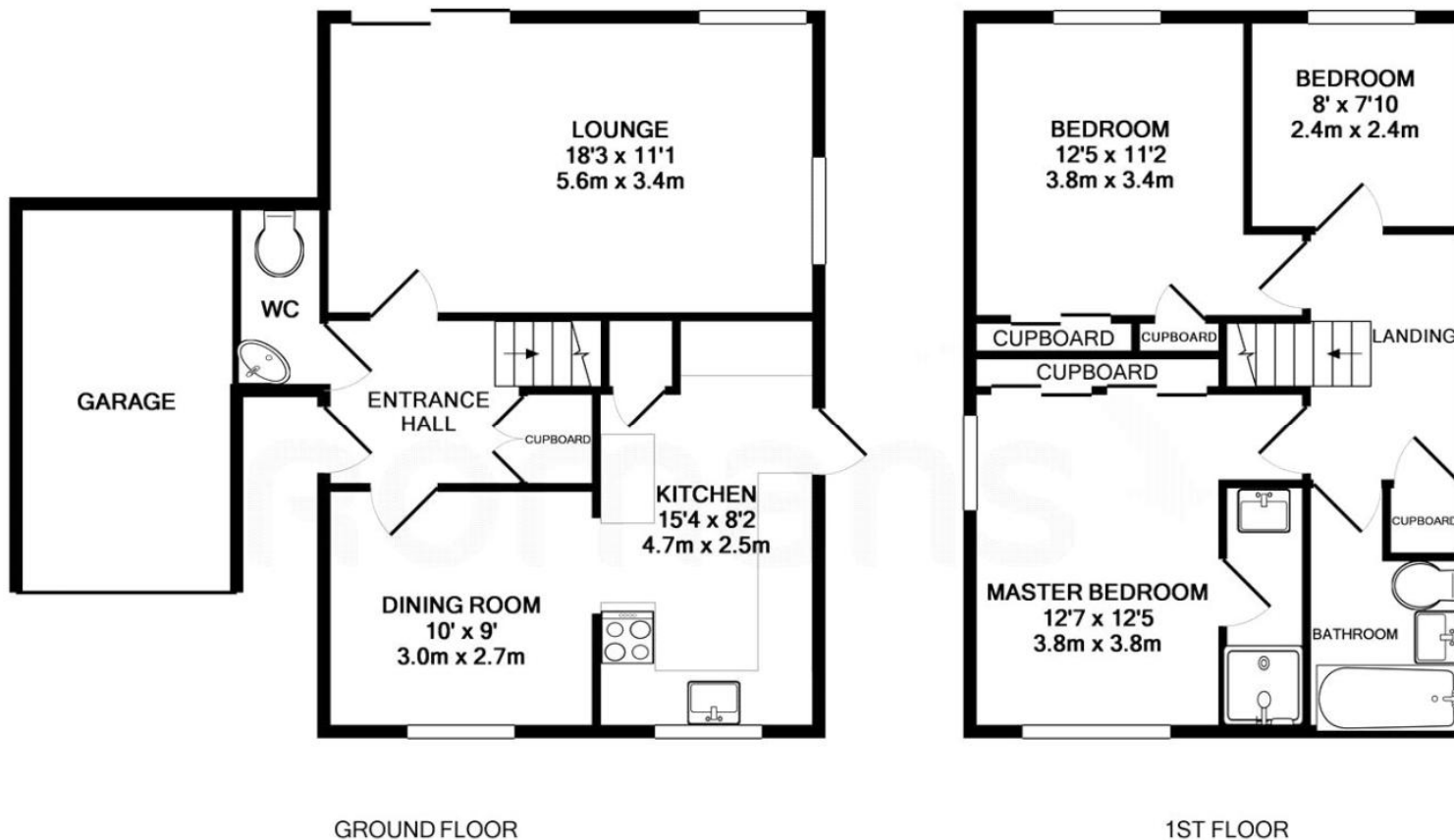

Whilst every attempt has been made to ensure the accuracy of the floor plan contained here, measurements of doors, windows, rooms and any other items are approximate and no responsibility is taken for any error, omission, or mis-statement. This plan is for illustrative purposes only and should be used as such by any prospective purchaser. The services, systems and appliances shown have not been tested and no guarantee as to their operability or efficiency can be given
 Made with Metropix ©2016

Wokingham | 01189 072777 | wokingham@winkworth.co.uk



Winkworth wishes to inform prospective buyers and tenants that these particulars are a guide and act as information only. All our details are given in good faith and believed to be correct at the time of printing but they don't form part of an offer or contract. No Winkworth employee has authority to make or give any representation or warranty in relation to this property. All fixtures and fittings, whether fitted or not are deemed removable by the vendor unless stated otherwise and room sizes are measured between internal wall surfaces, including furnishings.