



**BRACEWELL ROAD, W10**  
**£2,383.33 PER MONTH**

North Kensington | 020 7792 5000 | northkensington@winkworth.co.uk

**Winkworth**

for every step...

*winkworth.co.uk*



**DESCRIPTION:** This delightful and very spacious two-bedroom property is set on three floors with a feeling of space throughout. With large windows you are welcomed with an abundance of light into each room. The flat has an abundance of period charm. The flat will have new carpets throughout and the kitchen will be replaced with a brand-new kitchen.

Located on a sought after and quiet residential street in North Kensington which is moments from the picturesque surroundings of little Wormwood scrubs. The local transport links of Ladbroke Grove and White city are within walking distance, allowing for quick and convenient access to central London and other parts of the city.

Available mid-August 2023

## AT A GLANCE

- 2 Bedrooms
- Reception Room
- Kitchen
- Bathroom
- Ensuite Bathroom
- 





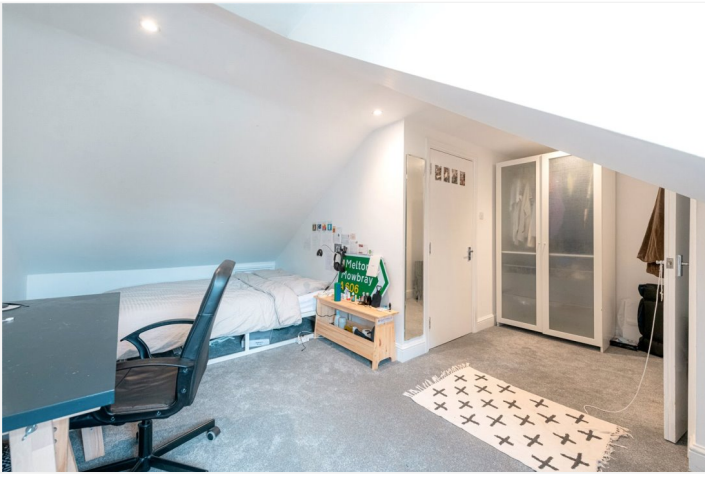

# Bracewell Road

Approx. Total Internal Area 907 Sq Ft - 84.26 Sq M  
 (Including Restricted Height Area)  
 Approx. Gross Internal Area 777 Sq Ft - 72.19 Sq M  
 (Excluding Restricted Height Area)

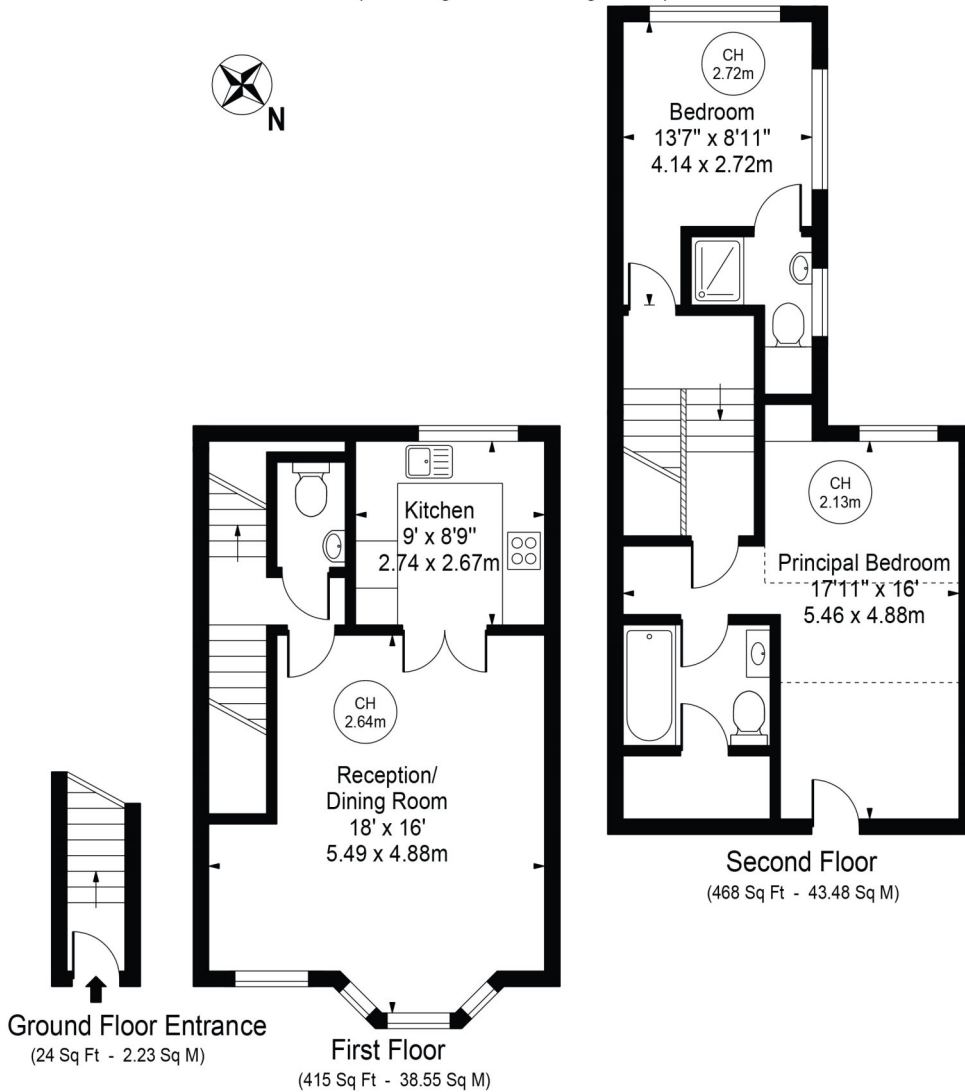

For Illustration Purposes Only - Not To Scale

This floor plan should be used as a general outline for guidance only and does not constitute in whole or in part an offer or contract. Any intending purchaser or lessee should satisfy themselves by inspection, searches, enquiries and full survey as to the correctness of each statement. Any areas, measurements or distances quoted are approximate and should not be used to value a property or be the basis of any sale or let.

Copyright Morriarti Photography & Design LTD

This floorplan is for illustration purposes only and is not to scale. The position and size of doors, windows, appliances and other features are approximate.

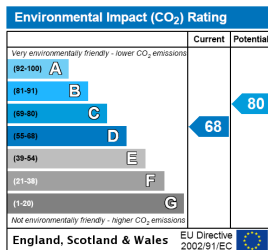
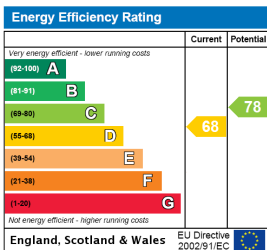

North Kensington | 020 7792 5000 | northkensington@winkworth.co.uk



for every step...

winkworth.co.uk

Winkworth wishes to inform prospective buyers and tenants that these particulars are a guide and act as information only. All our details are given in good faith and believed to be correct at the time of printing but they don't form part of an offer or contract. No Winkworth employee has authority to make or give any representation or warranty in relation to this property. All fixtures and fittings, whether fitted or not are deemed removable by the vendor unless stated otherwise and room sizes are measured between internal wall surfaces, including furnishings.