



HEWER STREET, W10
£3,500 PER MONTH

SPACIOUS THREE BEDROOM HOUSE WITH PRIVATE GARDEN IN NORTH KENSINGTON

North Kensington | 020 7792 5000 | northkensington@winkworth.co.uk

Winkworth

for every step...

winkworth.co.uk



DESCRIPTION: Presenting this lovely three-bedroom period home that is located on a quiet residential road in the heart of North Kensington.

North Kensington's multicultural hotspot, Ladbroke Grove is a prime example of a modern urban living offering plenty of unique restaurants, coffee shops and antique furniture stores. Renowned Portobello market and transport links at Ladbroke Grove are a stone throw away.

Comprises a spacious double aspect reception that benefits from engineered wooden flooring throughout, tastefully decorated and fully fitted kitchen/diner that benefits from solid wood work tops and underfloor heating. The first floor has a modern bathroom and three spacious bedrooms.

AT A GLANCE

- HOUSE
- MODERN
- BRIGHT
- SPACIOUS
- CLOSE TO PORTOBELLO ROAD
- CLOSE TO TRANSPORT LINKS





Hewer Street, North Kensington

Approx. Total Internal Area 1310 Sq Ft - 121.70 Sq M
(Including Restricted Height Area)

Approx. Gross Internal Area 1162 Sq Ft - 107.95 Sq M
(Excluding Restricted Height Area)

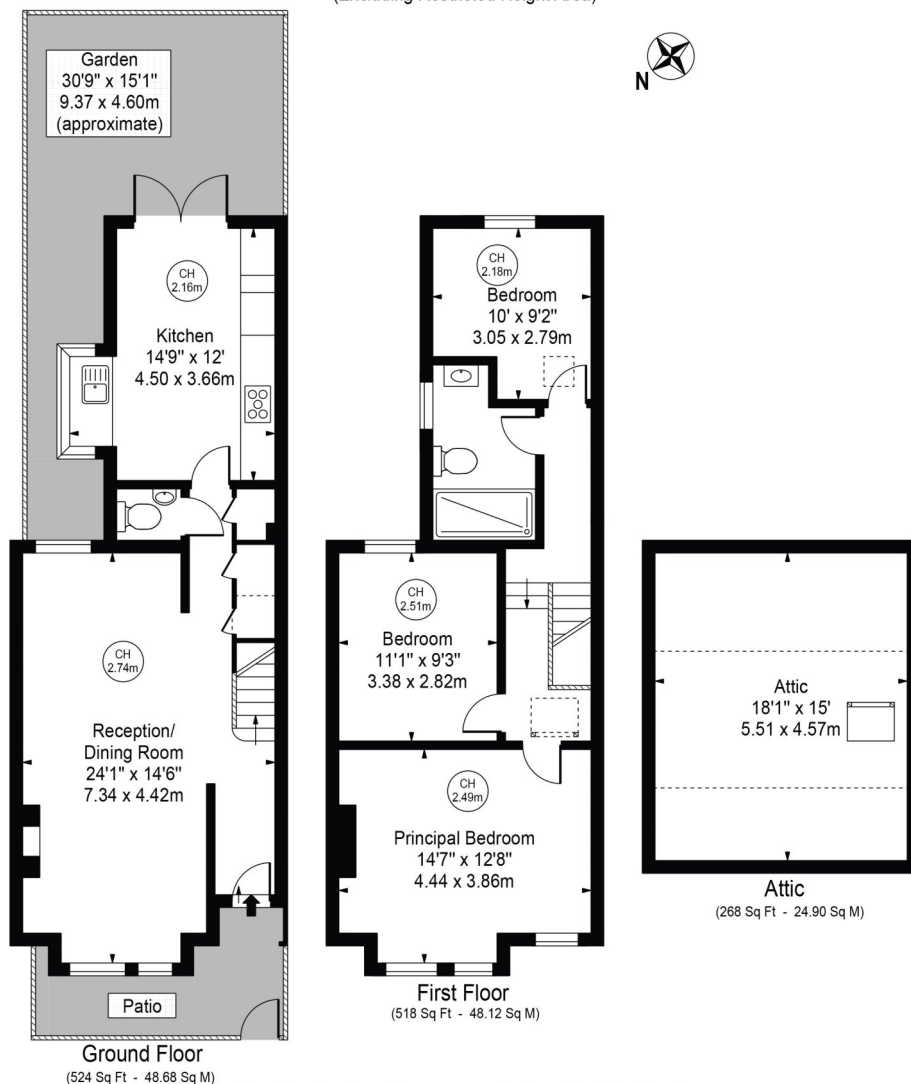

For Illustration Purposes Only - Not To Scale

This floor plan should be used as a general outline for guidance only and does not constitute in whole or in part an offer or contract.
Any intending purchaser or lessee should satisfy themselves by inspection, searches, enquiries and full survey as to the correctness of each statement.
Any areas, measurements or distances quoted are approximate and should not be used to value a property or be the basis of any sale or let.

Copyright Morriarti Photography & Design LTD

This floorplan is for illustration purposes only and is not to scale. The position and size of doors, windows, appliances and other features are approximate.

North Kensington | 020 7792 5000 | northkensington@winkworth.co.uk

Winkworth

for every step...

winkworth.co.uk

Winkworth wishes to inform prospective buyers and tenants that these particulars are a guide and act as information only. All our details are given in good faith and believed to be correct at the time of printing but they don't form part of an offer or contract. No Winkworth employee has authority to make or give any representation or warranty in relation to this property. All fixtures and fittings, whether fitted or not are deemed removable by the vendor unless stated otherwise and room sizes are measured between internal wall surfaces, including furnishings.