



ALL SAINTS ROAD, W11
£595,000 LEASEHOLD (993 YEARS REMAINING)

AN EXCELLENT OPPORTUNITY WITHIN NOTTING HILL TO PURCHASE A CLASSIC FIRST FLOOR ONE BEDROOM APARTMENT IN THIS ENVIABLE AND ICONIC LOCATION.

**1 Bedroom, 1 Reception Room, 1 Bathroom, Flat/Apartment,
First Floor, Period, 424 Approx Sq Ft**



Notting Hill Sales | 0207 727 3227 | nottinghill@winkworth.co.uk

winkworth.co.uk

for every step...



DESCRIPTION:

The property comprises a spacious double bedroom to the rear of the property, a good-sized bathroom, an open plan kitchen and reception with very high ceilings and large windows which face west so letting in an abundance of natural light with a great view over the iconic All Saints Road.

LOCATION:

All Saints Road is a fantastic Notting Hill spot, a stone's throw from many of the area's most fashionable bars and restaurant, moment from Westbourne Park Underground station and within walking distance of Notting Hill Gate.

LOCAL AUTHORITY AND COUNCIL TAX BAND:

Royal Borough of Kensington and Chelsea (Band D)



All Saints Road, W11 1HG

Approx Gross Internal Area = 39.4 sq m / 424 sq ft

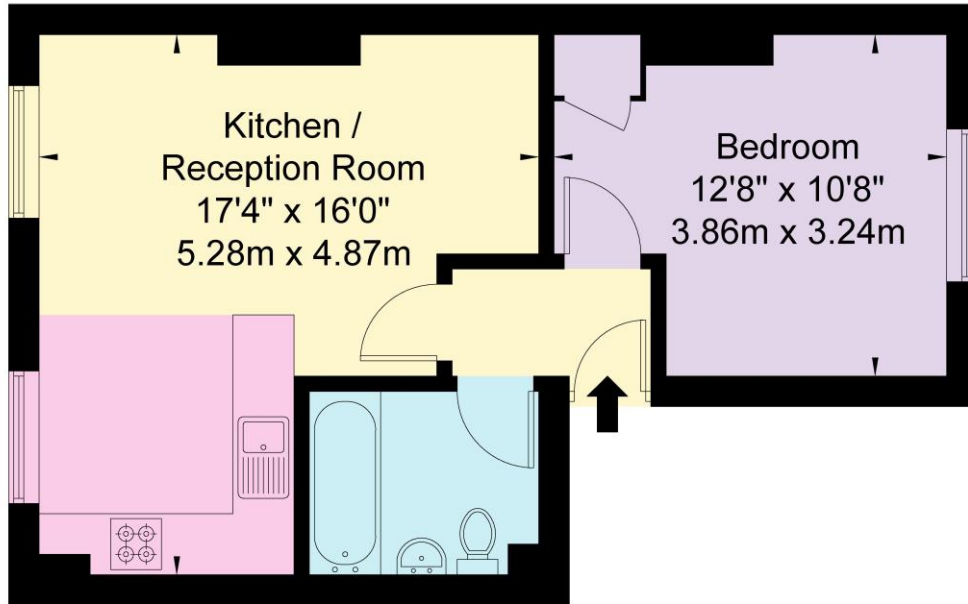

First Floor

Ref

Copyright **BLEU PLAN**

The Floor plan is not to scale and measurements and areas shown are approximate and therefore should be used for illustrative purposes only. The plan has been prepared in accordance with the RICS code of Measuring Practice and whilst we have confidence in the information produced it must not be relied on. If there is any aspect of particular importance, you should carry out or commission your own inspection of the property.
Copyright @ BLEUPLAN

This floorplan is for illustration purposes only and is not to scale. The position and size of doors, windows, appliances and other features are approximate.

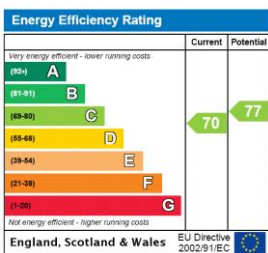

Notting Hill Sales | 0207 727 3227 | nottinghill@winkworth.co.uk



winkworth.co.uk

for every step...

winkworth wishes to inform prospective buyers and tenants that these particulars are a guide and act as information only. All our details are given in good faith and believed to be correct at the time of printing but they don't form part of an offer or contract. No Winkworth employee has authority to make or give any representation or warranty in relation to this property. All fixtures and fittings, whether fitted or not are deemed removable by the vendor unless stated otherwise and room sizes are measured between internal wall surfaces, including furnishings.