



**PATHFIELD ROAD, SW16**  
**£1,800 PER MONTH UNFURNISHED**

**A GOOD SIZE, TWO BEDROOM, FIRST FLOOR VICTORIAN CONVERSION WITH AN EAT-IN KITCHEN AND A BRIGHT RECEPTION ROOM CLOSE TO STREATHAM COMMON**

Herne Hill | 0207 501 8950 | hernehill@winkworth.co.uk

**Winkworth**

for every step...

*winkworth.co.uk*



## DESCRIPTION:

Pathfield Road is a quiet residential road consisting of mainly terraced and semi-detached Victorian houses and conversions. Occupying the entire first floor of a Victorian semi, there is a bright reception room with steps down to a spacious fitted kitchen/diner. The property also has a white bathroom and two double bedrooms. Nearby there are plenty of local shops, cafés, gastro pubs and the property is close to Streatham Common and The Rookery Gardens. Transport from Streatham Common train station connects into London Victoria. Thameslink services into the City can be accessed from Streatham station where you will also find a 24hour Tesco Superstore, a new M&S Foods and Aldi as well as the excellent Streatham Leisure Centre and Ice Rink. Available exclusively through Winkworth, this charming flat is presented with flexible furnishing and is available now.

## AT A GLANCE

- Victorian Conversion Apartment
- Kitchen/Diner
- Reception Room
- Two bedrooms
- Bathroom
- Lambeth Council Tax Band: B
- Flexible Furnishing
- Available now

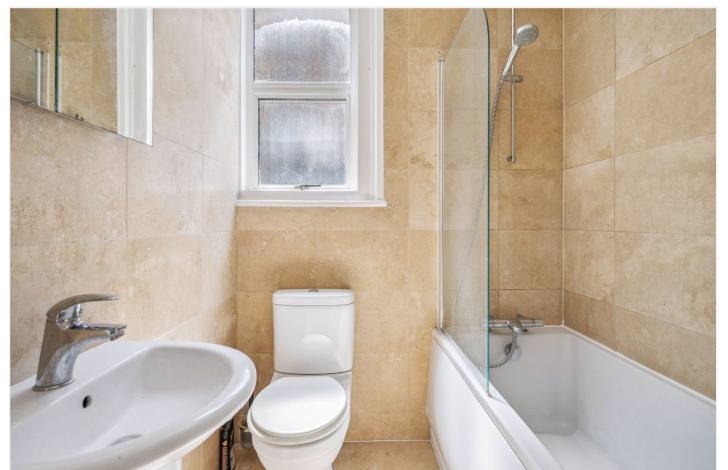



# Pathfield Road, SW16

Approximate Gross Internal Area = 72.5 sq m / 780 sq ft

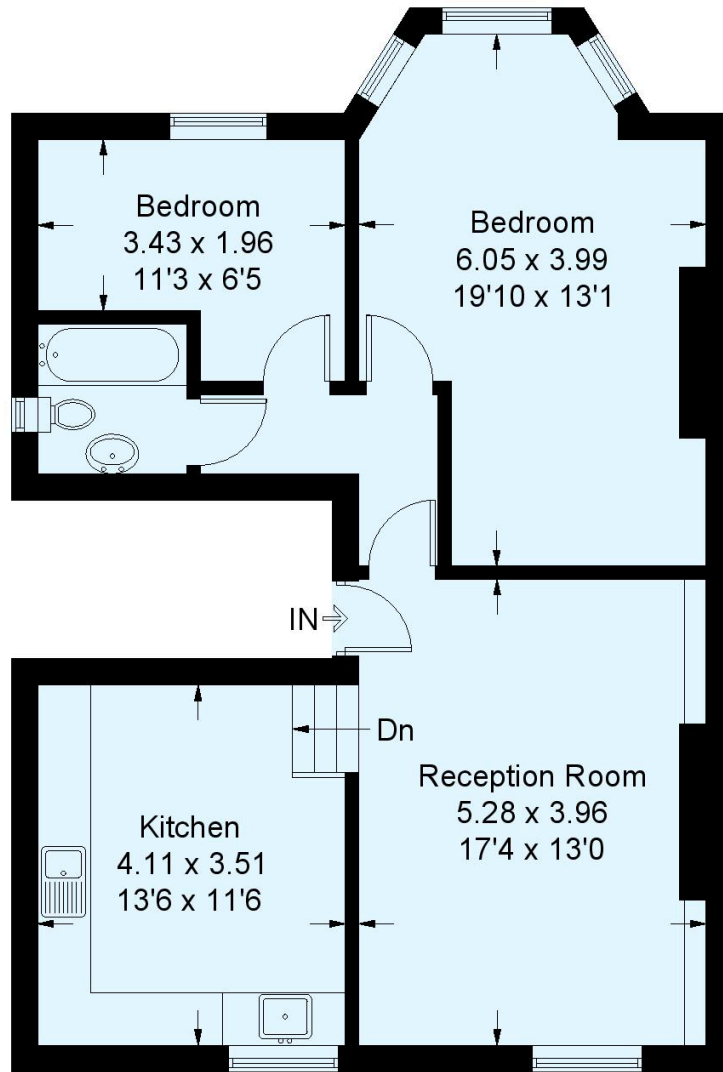

## First Floor

This plan is for layout guidance only. Not drawn to scale unless stated. Windows and door openings are approximate. Whilst every care is taken in the preparation of this plan, please check all dimensions, shapes and compass bearings before making any decisions reliant upon them. (ID500014)

This floorplan is for illustration purposes only and is not to scale. The position and size of doors, windows, appliances and other features are approximate.

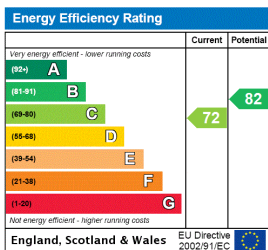

Herne Hill | 0207 501 8950 | hernehill@winkworth.co.uk



for every step...

winkworth.co.uk

Winkworth wishes to inform prospective buyers and tenants that these particulars are a guide and act as information only. All our details are given in good faith and believed to be correct at the time of printing but they don't form part of an offer or contract. No Winkworth employee has authority to make or give any representation or warranty in relation to this property. All fixtures and fittings, whether fitted or not are deemed removable by the vendor unless stated otherwise and room sizes are measured between internal wall surfaces, including furnishings.