

DAHOMY ROAD, SW16  
£830,000 FREEHOLD

**A STUNNING THREE DOUBLE BEDROOM PERIOD  
PROPERTY SITUATED ON A SOUGHT AFTER ROAD CLOSE  
TO MOYSER ROAD**

Tooting | 020 8767 5221 | [tooting@winkworth.co.uk](mailto:tooting@winkworth.co.uk)

**Winkworth**

for every step...

[winkworth.co.uk](http://winkworth.co.uk)





## DESCRIPTION

A stunning three double bedroom period property situated on a sought after road close to Moyser road and located within the Wandsworth Borough of Furzedown. The current owners have sympathetically renovated this beautiful Edwardian house whilst retaining many original features throughout, most notably the two impressive fireplaces in the double reception room. The property consists of a wide entrance hall which leads into the large double reception room with a beautiful bay window, two feature fireplaces and built in bookshelves. The rear of the house offers a generous open plan kitchen/dining room with access to the beautiful South facing garden. The first floor consists of three double bedrooms and a well proportioned family bathroom.

Access to the City is ideal as the property is situated near to both Streatham Common station (London Victoria and Clapham Junction) and Streatham station (City Thameslink). In addition, bus links at the end of the road offer superb access to Tooting Broadway underground (Northern line) as well as shopping in Wimbledon, Kingston and Streatham. This gorgeous home is also conveniently located to a wide array of popular local amenities in Moyser Road and Tooting Broadway and a number of well-regarded local primary and secondary schools. Subject to planning permission, there is also scope to extend into the loft and rear.



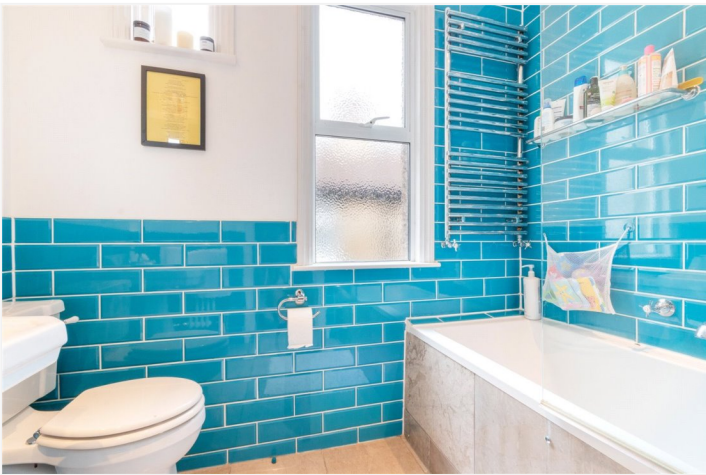



## DAHOMY ROAD, SW16

Approx. Gross Internal Floor Area

1146 Sq. ft/106.46 Sq. m

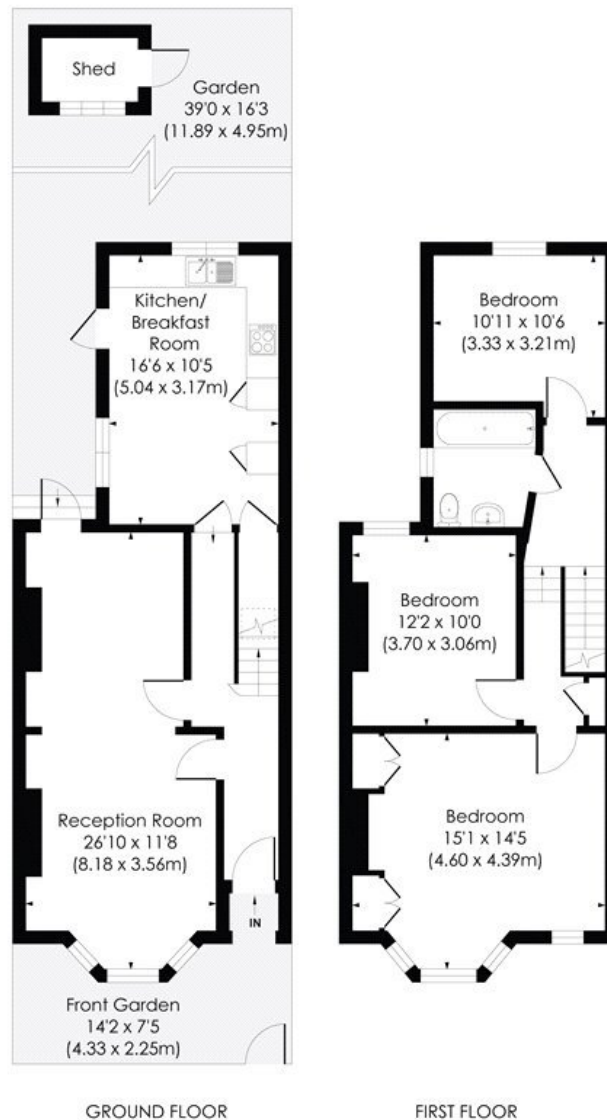

© Pixangle Property Marketing Ltd. info@pixangle.com Tel: 0208 870 2118

pixangle  
PROPERTY MARKETING

This floor plan has been prepared for the purpose of illustration only in accordance with the latest RICS code of measuring practice and is not to scale. All measurements and areas are approximate and whilst every effort has been made to ensure the accuracy of the plan contained here, no responsibility is taken for any error, omission or misstatement.

This floorplan is for illustration purposes only and is not to scale. The position and size of doors, windows, appliances and other features are approximate.

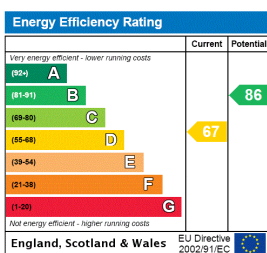

Tooting | 020 8767 5221 | tooting@winkworth.co.uk

# Winkworth

for every step...

winkworth.co.uk

Winkworth wishes to inform prospective buyers and tenants that these particulars are a guide and act as information only. All our details are given in good faith and believed to be correct at the time of printing but they don't form part of an offer or contract. No Winkworth employee has authority to make or give any representation or warranty in relation to this property. All fixtures and fittings, whether fitted or not are deemed removable by the vendor unless stated otherwise and room sizes are measured between internal wall surfaces, including furnishings.