



MICHAEL CLIFFE HOUSE, SKINNER STREET, EC1R
£450,000 LEASEHOLD APPROX. 179 YEARS REMAINING

Winkworth



SKINNER STREET, EC1R

Located in the heart of Clerkenwell, Michael Cliffe House is a purpose built building on the Finsbury Estate.

Located in the heart of Clerkenwell, Michael Cliffe House is a purpose-built building on the Finsbury Estate. The property has recently been completely refurbished to offer modern living in an exceptional location.

Situated on the 20th floor with lift access, the property boasts panoramic views over London with many of the famous landmarks visible from the comfort of your living room.

The property comprises of a large modern kitchen complete with integrated appliances which flows into a bright reception area. There is a large double bedroom with built in wardrobes as well as a modern bathroom suite.

Other features include a utility cupboard, ample amounts of storage, intercom entry and daytime concierge service.

Skinner street is ideally located between Angel and Farringdon tube stations, the famous restaurants, cafes and boutique shops on Exmouth Market, Amwell Street and City University. It is within easy reach to the City and the West End.

Ground Rent: £10

Council Tax: Islington Council Band C





Michael Cliffe House

Approx. Gross Internal Area 614 Sq Ft - 57.04 Sq M

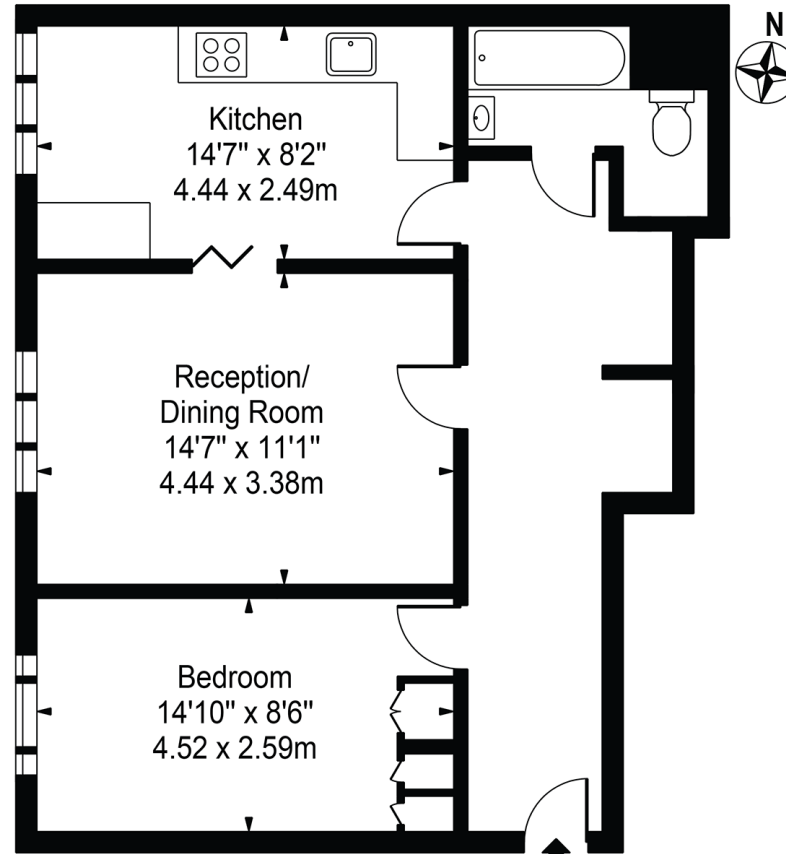

First Floor

For Illustration Purposes Only - Not To Scale

This floor plan should be used as a general outline for guidance only and does not constitute in whole or in part an offer or contract. Any intending purchaser or lessee should satisfy themselves by inspection, searches, enquiries and full survey as to the correctness of each statement. Any areas, measurements or distances quoted are approximate and should not be used to value a property or be the basis of any sale or let.

Energy Efficiency Rating		Current	Potential
Very energy efficient - lower running costs			
(92-100)	A		
(81-91)	B		
(69-80)	C		
(55-68)	D	64	64
(39-54)	E		
(21-28)	F		
(1-10)	G		
Not energy efficient - higher running costs			
England, Scotland & Wales		EU Directive 2002/91/EC	

Clerkenwell & City | 020 7405 1288 | clerkenwell@winkworth.co.uk

winkworth.co.uk

Winkworth wishes to inform prospective buyers and tenants that these particulars are a guide and act as information only. All our details are given in good faith and believed to be correct at the time of printing but they don't form part of an offer or contract. No Winkworth employee has authority to make or give any representation or warranty in relation to this property. All fixtures and fittings, whether fitted or not are deemed removable by the vendor unless stated otherwise and room sizes are measured between internal wall surfaces, including furnishings.

Winkworth