



9 Struan Drive, Ashley Heath

Ringwood, BH24 2HD

OIEO £600,000

Winkworth



OIEO - £600,000
FREEHOLD

A recently refurbished and well proportioned three double bedroom, 2 bathroom, detached bungalow.

Positioned in this ever popular residential location, a short walk from The Castleman Trailway and Moors Valley and further benefiting from No Onward Chain wonderful westerly facing garden and double garage.

Three Double Bedrooms
Close To Castleman Trailway & Moors Valley

Kitchen/Diner

Detached Bungalow

Ample Off Street Parking

En-suite to Master Bedroom

West facing Rear Garden

Excellent Condition Throughout

Detached Double Garage

Bathroom With Bath & Separate Shower

No ONward Chain

Council Tax Band F EPC D

01202 434365

ferndown@winkworth.co.uk



Struan Drive

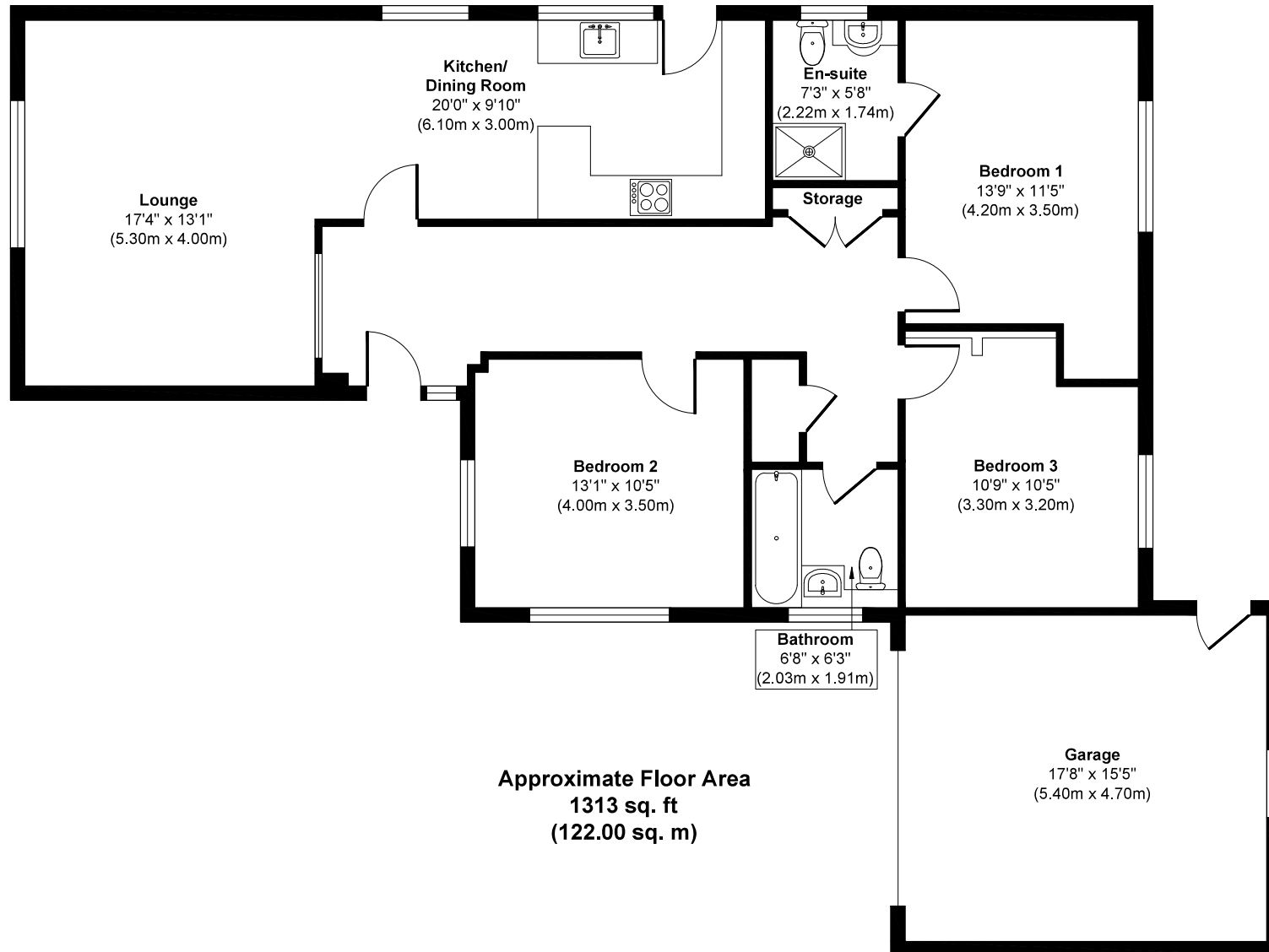

Approx. Gross Internal Floor Area 1313 sq. ft / 122.00 sq. m.

Whilst every attempt has been made to ensure the accuracy of the floorplan shown, all measurements, positioning Fixtures fittings and any other data shown are an approximate interpretation for Illustrative purposes only and are not to scale.

No responsibility is taken for any errors, omission, miss-statement or use of data show.

Produced by Home Focus Studio LTD



LOCATION

Struan Drive is a quiet residential area within easy walking distance to the reputedly shortest high street in England as well as local convenience stores. There are bus routes nearby giving you easy access to Ringwood, Ferndown, Bournemouth & Poole, all of which offer an excellent range of shops, bars, restaurants and leisure facilities. There are award winning beaches just twenty minutes away and the nearby A31 provides quick access to the New Forest, Southampton and London for the commuter by car.

Winkworth Ferndown

406 Ringwood Road, Ferndown, Dorset, BH22 9AU

01202 434365 | ferndown@winkworth.co.uk

winkworth.co.uk/ferndown

Winkworth