

ROTHERWOOD ROAD, SW15  
**£2,750 PER MONTH UNFURNISHED**

**Winkworth present this stunning split level two bedroom flat overlooking the River Thames**

Putney | 020 8877 1000 | [putney@winkworth.co.uk](mailto:putney@winkworth.co.uk)

**Winkworth**

for every step...

[winkworth.co.uk](http://winkworth.co.uk)





## DESCRIPTION:

Winkworth present this stunning split level two bedroom flat overlooking the River Thames. The property consists of two double bedrooms, one bathroom, separate kitchen and an incredible roof terrace with views of the River Thames.

Rotherwood Road is ideally placed for the shops, restaurants and river walks of the Lower Richmond Road as well as Putney Bridge and Putney Mainline stations.

## AT A GLANCE

- Stunning Roof Terrace
- River Views
- 1,026 sq ft
- Immaculately Presented

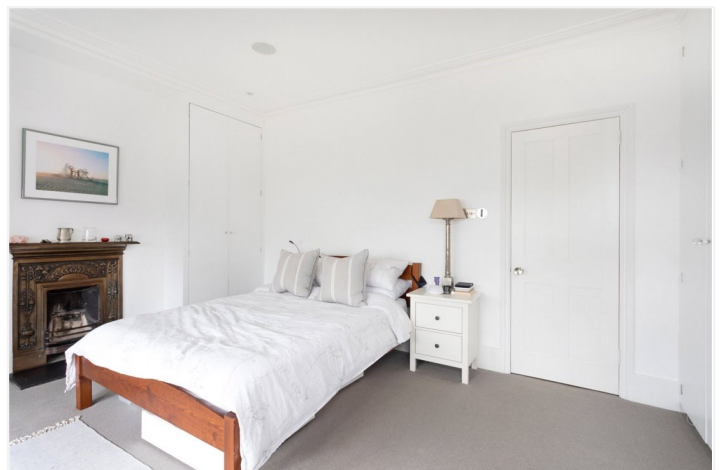





Rotherwood Road, SW15  
Approx. Gross Internal Floor Area 1026 sq. ft / 95.35 sq. m

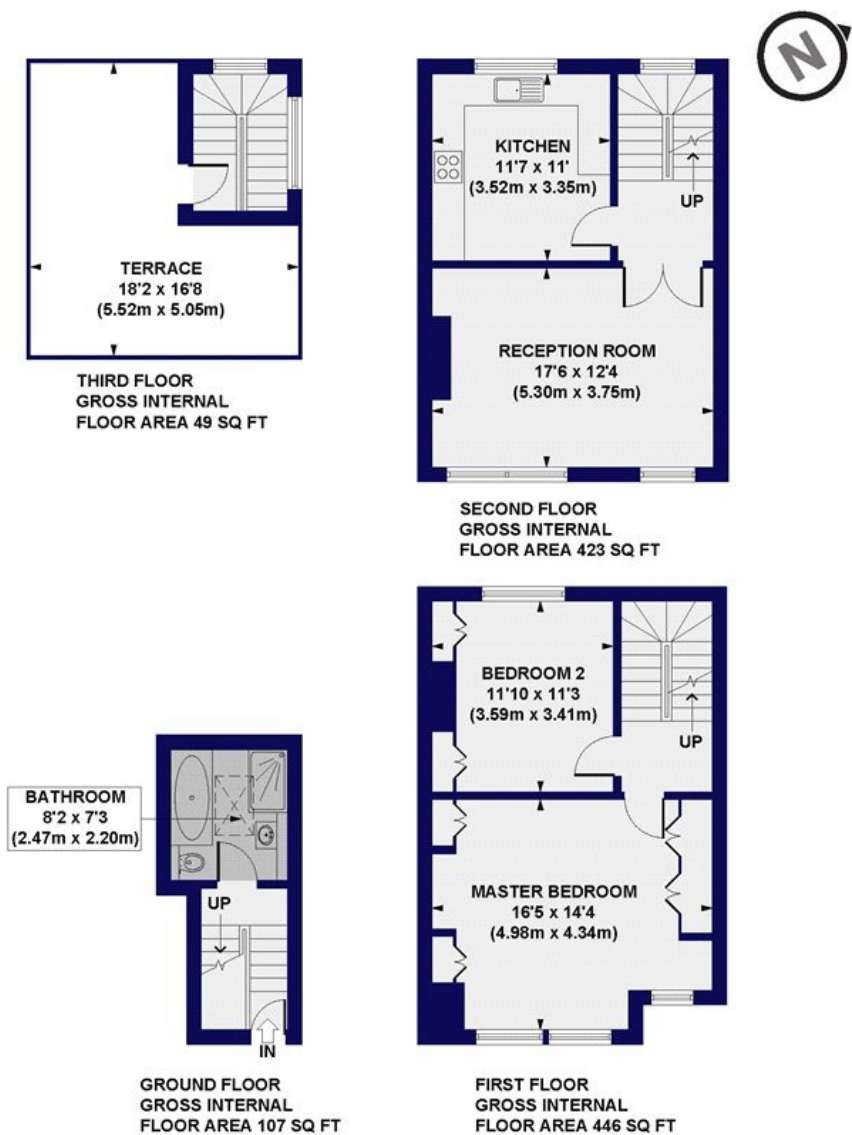

All measurements of walls, doors, windows, fittings and appliances, including their size and location, are shown as standard sizes and do not constitute any warranty or representation by the seller, their agent or CP Creative. Any intending purchaser must satisfy himself by inspection or otherwise as to the correctness of the information contained in these plans. This plan is for illustrative purposes only and should be used as such by any prospective purchasers.

**Winkworth**

This floorplan is for illustration purposes only and is not to scale. The position and size of doors, windows, appliances and other features are approximate.

Energy Efficiency Rating		Current	Potential
Very energy efficient - lower running costs			
(92-100)	A		
(81-91)	B		
(69-80)	C		78
(55-68)	D	62	
(39-54)	E		
(21-38)	F		
(1-20)	G		
Not energy efficient - higher running costs			
England, Scotland & Wales		EU Directive 2002/91/EC	

Southfields | 020 8877 1000 | southfields@winkworth.co.uk

**Winkworth**

for every step...

winkworth.co.uk

Winkworth wishes to inform prospective buyers and tenants that these particulars are a guide and act as information only. All our details are given in good faith and believed to be correct at the time of printing but they don't form part of an offer or contract. No Winkworth employee has authority to make or give any representation or warranty in relation to this property. All fixtures and fittings, whether fitted or not are deemed removable by the vendor unless stated otherwise and room sizes are measured between internal wall surfaces, including furnishings.