

St. Botolphs Road, Sleaford,  
Lincolnshire

*This floorplan is for illustration purposes only and is not to scale. The position and size of doors, windows, appliances and other features are approximate.*

Score	Energy rating	Current	Potential
92+	A		
81-91	B		83 B
69-80	C		
55-68	D	68 D	
39-54	E		
21-38	F		
1-20	G		

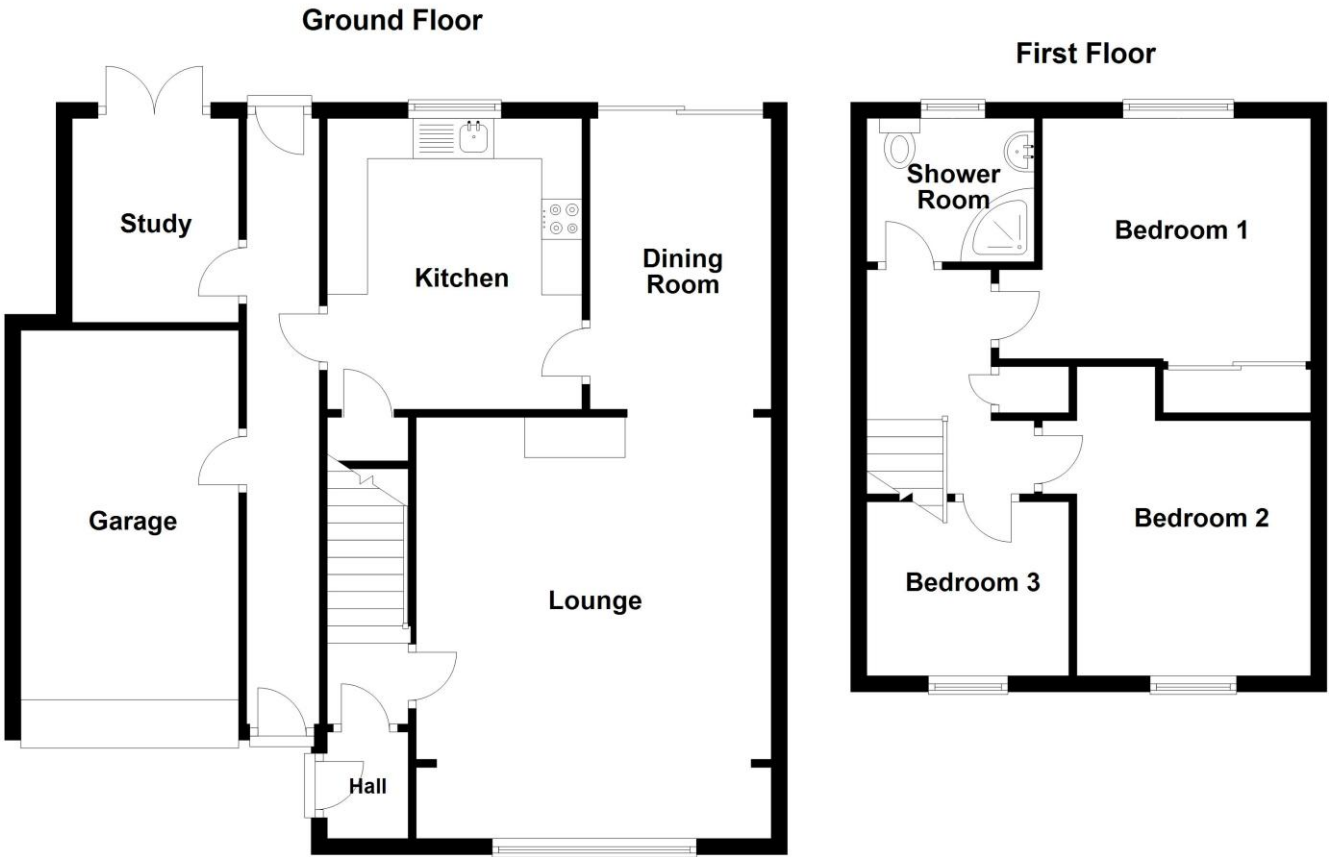

3 St. Botolphs Road, Sleaford, Lincolnshire, NG34 8AX

£250,000 Freehold

We are pleased to offer for sale this immaculately presented Three Bedroom Detached family home which has been modernised throughout. There have been numerous improvements made by the current vendors with the addition of a recently refitted gas fired boiler, modern fitted Kitchen, stylish Shower Room and a fresh scheme of decoration throughout. The accommodation comprises of Entrance Hall, Lounge, Dining Room, Kitchen, Study, Three Bedrooms, Shower Room & Garage. This lovely home is positioned in a quiet cul-de-sac and just a stone’s throw from numerous amenities and a bus stop.

A viewing is highly advised.

MODERN THREE BEDROOM DETACHED HOME | IMMACULATELY PRESENTED THROUGHOUT | WELL PROPORTIONED ROOMS | STUNNING KITCHEN | MODERN FITTED SHOWER ROOM | TASTEFULLY DECORATED THROUGHOUT | GARAGE & DRIVEWAY | ESTABLISHED & ENCLOSED GARDEN | POPULAR LOCATION | CLOSE TO BUS LINKS



See things differently.



See things differently.

Winkworth Sleaford | 01529 303377 | sleaford@winkworth.co.uk

winkworth.co.uk/sleaford

Under the Property Misdescriptions Act 1991 these particulars are a guide and act as information only. All details are given in good faith and are believed to be correct at time of printing. Winkworth give no representation as to their accuracy and potential purchasers or tenants must satisfy themselves or otherwise as to their correctness. No employee of Winkworth has authority to make or give any



ACCOMMODATION

Entrance Hall

Living Room - 16'5" x 14'6" (5m x 4.42m)

Dining Room - 9'10" x 7'5" (3m x 2.26m)

Kitchen - 9'10" x 9'9" (3m x 2.97m)

Study - 8'5" x 6'9" (2.57m x 2.06m)

Bedroom One - 11'4" x 9'10" (3.45m x 3m)

Bedroom Two - 10'5" x 9'4" (3.18m x 2.84m)

Bedroom Three - 8'1" x 7'3" (2.46m x 2.2m)

Shower Room

Garage - 17'3" x 8'11" (5.26m x 2.72m)

LOCAL AUTHORITY

North Kesteven District Council

TENURE

Freehold

COUNCIL TAX BAND

B

