



DENEHURST COURT, DENEHURST GARDENS, ACTON, LONDON, W3
£450,000 LEASEHOLD

EPC: B
COUNCIL TAX BAND: D

Ealing & Acton | 0208 896 0123 | ealing@winkworth.co.uk

Winkworth

for every step...

winkworth.co.uk



DESCRIPTION:

Modern and spacious two double bedroom apartment within a prime development in Acton. The property is in very good decorative order throughout and is comprised of a family bathroom, an open-plan living room with fully-integrated kitchen, wood floors and underfloor heating throughout. In addition, the flat has access to two private outdoor patios and also comes with an outside storage space which is located on the lower ground level of the building.

The property is located within close proximity of Acton Town station, Acton Main Line, Crossrail, and an abundance of local amenities. This is a great buy-to-let investment opportunity or would be perfectly suited to a first time buyer.



Winkworth

for every step...

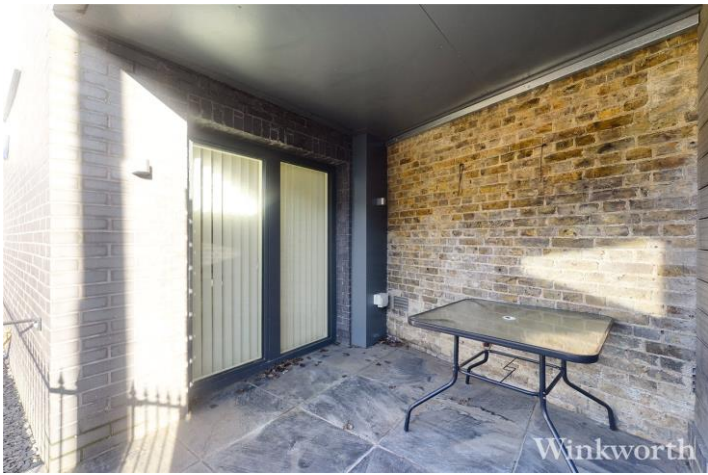

Winkworth

for every step...

Denehurst Court Denehurst Gardens W3 9QY

Approx. Gross Internal Area = 65.2 sq m / 702 sq ft

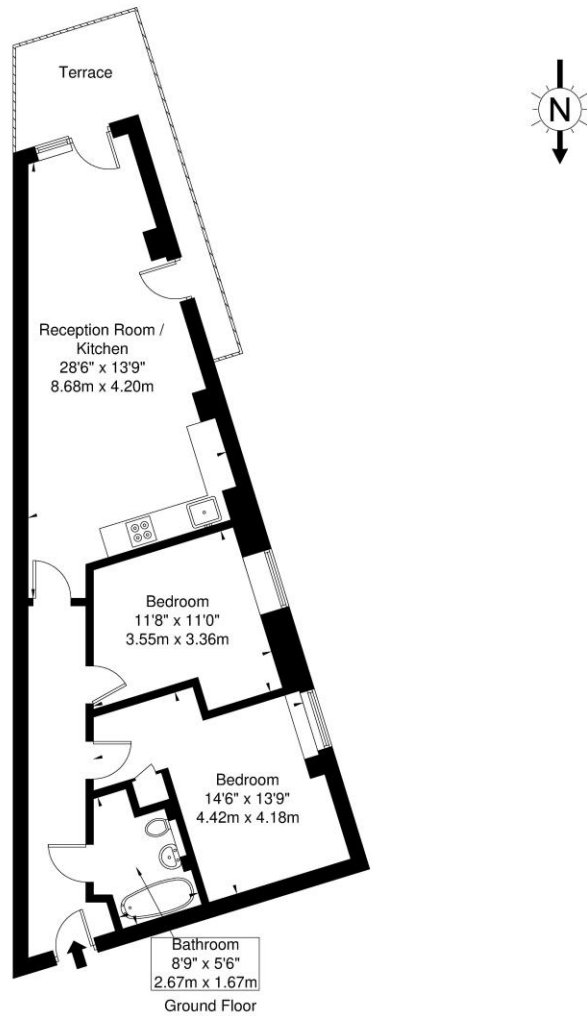

Ref

Copyright **BLEU
PLAN**

The Floor plan is not to scale and measurements and areas shown are approximate and therefore should be used for illustrative purposes only. The plan has been prepared in accordance with the RICS code of Measuring Practice and whilst we have confidence in the information produced it must not be relied on. If there is any aspect of particular importance, you should carry out or commission your own inspection of the property.
Copyright @ BLEUPLAN

This floorplan is for illustration purposes only and is not to scale. The position and size of doors, windows, appliances and other features are approximate.

Energy Efficiency Rating		Current	Potential
Very energy efficient - lower running costs			
(92-)	A		
(81-91)	B	83	83
(69-80)	C		
(55-68)	D		
(39-54)	E		
(21-38)	F		
(1-20)	G		
Not energy efficient - higher running costs			
England, Scotland & Wales		EU Directive 2002/91/EC	

Ealing & Acton | 0208 896 0123 | ealing@winkworth.co.uk

Winkworth

for every step...

winkworth.co.uk

Winkworth wishes to inform prospective buyers and tenants that these particulars are a guide and act as information only. All our details are given in good faith and believed to be correct at the time of printing but they don't form part of an offer or contract. No Winkworth employee has authority to make or give any representation or warranty in relation to this property. All fixtures and fittings, whether fitted or not are deemed removable by the vendor unless stated otherwise and room sizes are measured between internal wall surfaces, including furnishings.