

# CLIFF COURT, CLIFF ROAD, NW1

## £465,000 LEASEHOLD

Offering for sale a delightful two bedroom chain-free flat set on the first floor of a building with a parking space, in NW1.





The property is located along Cliff Road, nearest tube stations being Caledonian Road (Piccadilly Line) & Kentish Town (Northern Line) and close to good local bus services and shops. The central Camden Town area is a bus ride away from Camden Road for its attractions including Camden Market alongside The Regents Canal. The Kings Cross area is a bus ride away from York Way for its amenities including Kings Cross rail stations, St Pancras Eurostar services, the Regents canal, Granary Square & the shops and restaurants of Coal Drops Yard.

The flat offers bright and airy living accommodation and comprises a reception room with an open plan kitchen, two bedrooms both with fitted wardrobes, a bathroom and a parking space to the rear of the building.

**TENURE:** 125 Years Lease from 1<sup>st</sup> January 2004

**GROUND RENT:** £250 p.a and increasing throughout the term of the lease

**SERVICE CHARGE:** £1,147.58 - Invoiced period 01.07.23 to 31.12.23

Council Tax: London Borough of Camden - Council Tax Band: C (£1,689.03 for 2023/24).











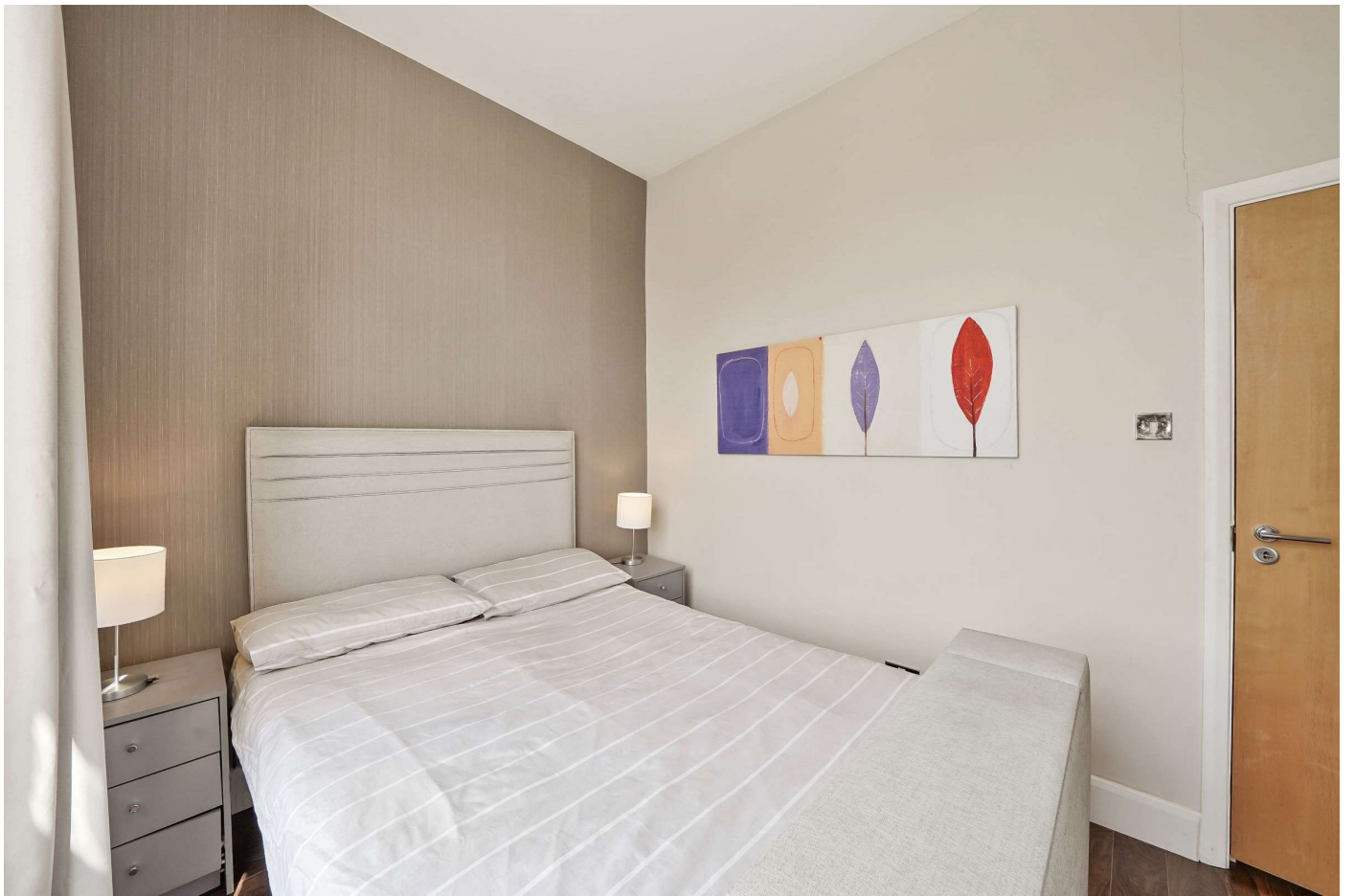





Whilst every attempt has been made in good faith to ensure the accuracy of these details, all data shown including the floorplan, are an interpretation for illustrative purposes only and should be used as a general outline for guidance only and is/are not to scale. Any areas, measurements or distances quoted are approximate and should not be relied upon to value a property or be the basis of any sale or let. Any intending purchaser should satisfy themselves by inspection, searches, enquires and full survey as to the correctness of each statement contained within these particulars and are not to be relied upon as a statement or representation of fact. No responsibility is taken for any error, omission, mis-statement or use of data shown. Please note the floor plan has been carried out by an independent company.

The agent has not tested any apparatus, equipment, fixtures & fittings or services and so cannot verify that they are in working order or fit for the purpose. A buyer is advised to obtain verification from their solicitor or surveyor. These details may depict items that are not for sale or included in the sale of the property. Please note that we have not checked the situation with regards to planning consents, building regulation consents and any other relevant consent relating to this property, therefore any interested applicant should carry out their own enquiries with the appropriate parties and/or authorities. These particulars do not form part of any contract and all properties are offered subject to contract. Buyers are advised that we have not read the full terms and conditions of the lease and buyers are advised to request their solicitors' to approve the lease at an early stage of the transaction.

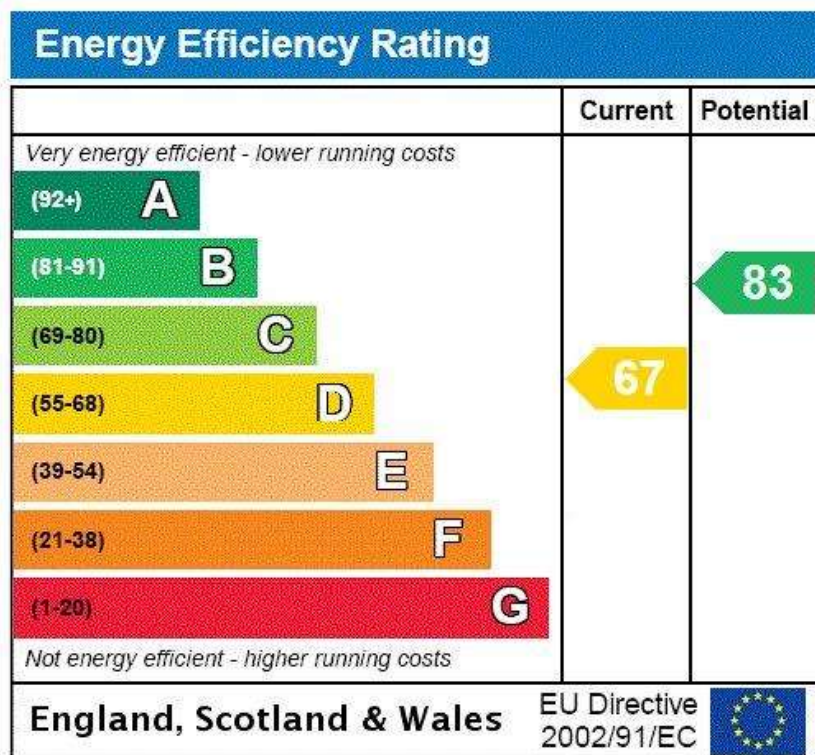



# Cliff Court, Cliff Road NW1 9AP

Approx Gross Internal Area = 39.6 sq m / 426 sq ft

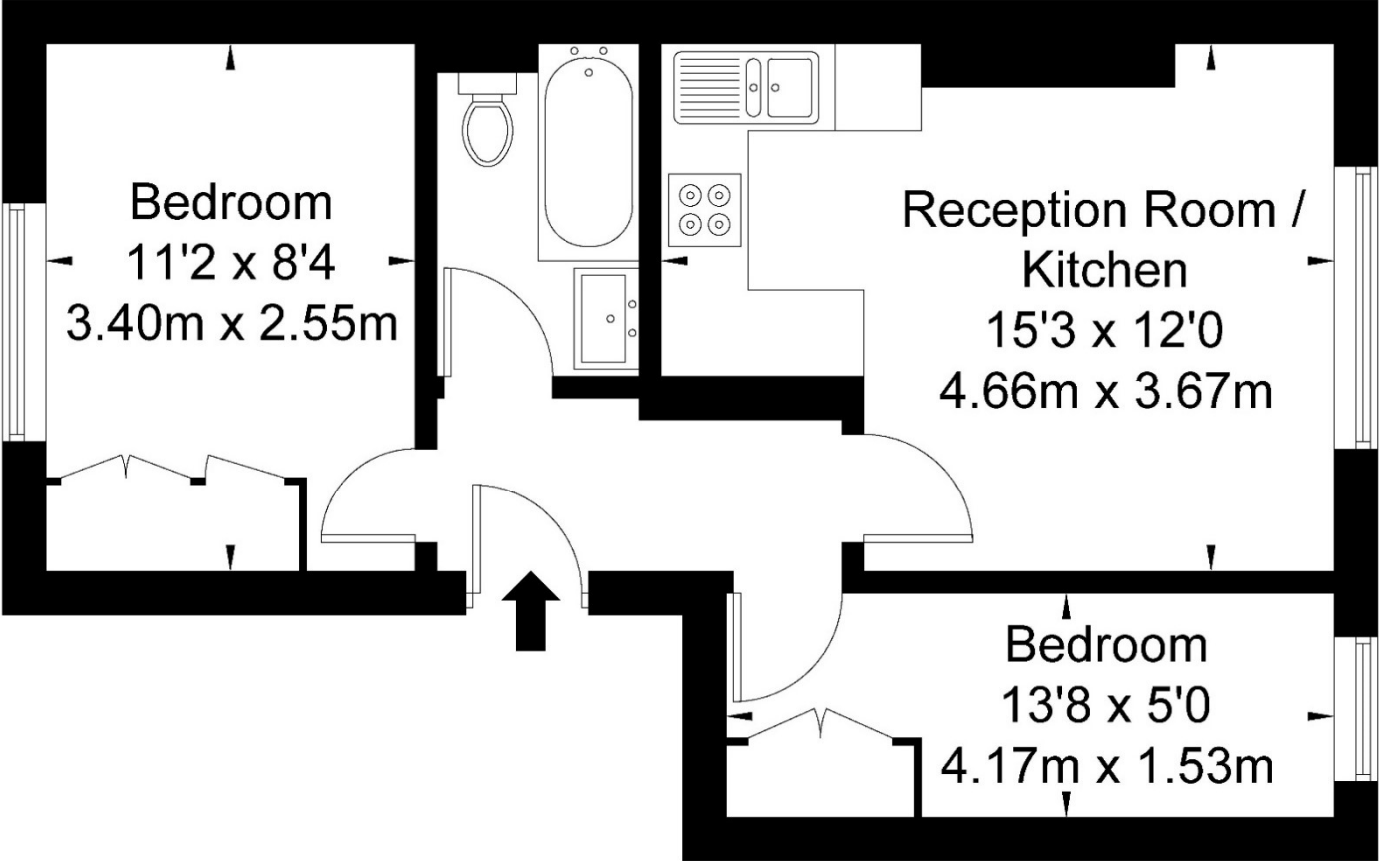
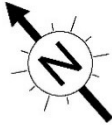

First Floor

Ref

Copyright **BLEU  
PLAN**

The Floor plan is not to scale and measurements and areas shown are approximate and therefore should be used for illustrative purposes only. The plan has been prepared in accordance with the RICS code of Measuring Practice and whilst we have confidence in the information produced it must not be relied on. If there is any aspect of particular importance, you should carry out or commission your own inspection of the property.

Copyright @ BLEUPLAN