

AMOTT ROAD, PECKHAM RYE, LONDON, SE15
£1,500,000 FREEHOLD

**A FANTASTIC OPPORTUNITY TO PURCHASE A
 FOUR-BEDROOM VICTORIAN HOUSE LOCATED
 ON AMOTT ROAD IN THE HEART OF PECKHAM
 RYE.**

Dulwich | 020 8299 2722 | dulwich@winkworth.co.uk

Tenure Freehold | Council Tax Band E – London Borough of Southwark |

Winkworth

winkworth.co.uk

See things differently



DESCRIPTION:

This stunning four-bedroom Victorian house on Amott Road blends classic charm with modern convenience, offering a stylish and comfortable living experience. The ground floor features high ceilings, original wood flooring, and large windows that flood the space with natural light. The spacious living areas are perfect for both entertaining guests and relaxing with family. The garden offers an ideal space for al fresco dining, gardening, or simply soaking up the sun. One of the standout features of this property is its four fireplaces, located in both reception rooms and two of the bedrooms. The fireplace in the first reception room is live, adding a touch of warmth and character to the home. Additionally, the kitchen and top-floor bathroom benefit from heated flooring, ensuring extra comfort during colder months. The house underwent a full refurbishment in 2014, including a side extension. The works included new central heating, a new boiler, double glazing, full rewiring of electrics, and stripping the walls down to the brick level, which were then re-plastered and repainted. In 2023, the property has been fully redecorated, both internally and externally, ensuring it's in pristine condition. Conveniently located close to Lordship Lane and Bellenden Road, residents have easy access to an array of trendy boutiques, cafes, and restaurants, creating a vibrant local atmosphere. The proximity to Peckham Rye and East Dulwich stations ensures excellent transport links, connecting you effortlessly to the rest of London. The property also has the potential for a loft extension, subject to necessary planning permissions (STPP), allowing you to tailor the space to your needs. Furthermore, the property benefits from being within the catchment area of some of the most sought-after schools in the area, including St John & St Clements Primary, The Belham Primary, and Charter Secondary.

AT A GLANCE

- Four Double Bedrooms
- Victorian, Terrace
- Double Reception
- Stunning Kitchen/Diner
- Modern Bathroom
- Modern Shower Room
- Downstairs Cloakroom
- Front & Rear Garden
- Central Location





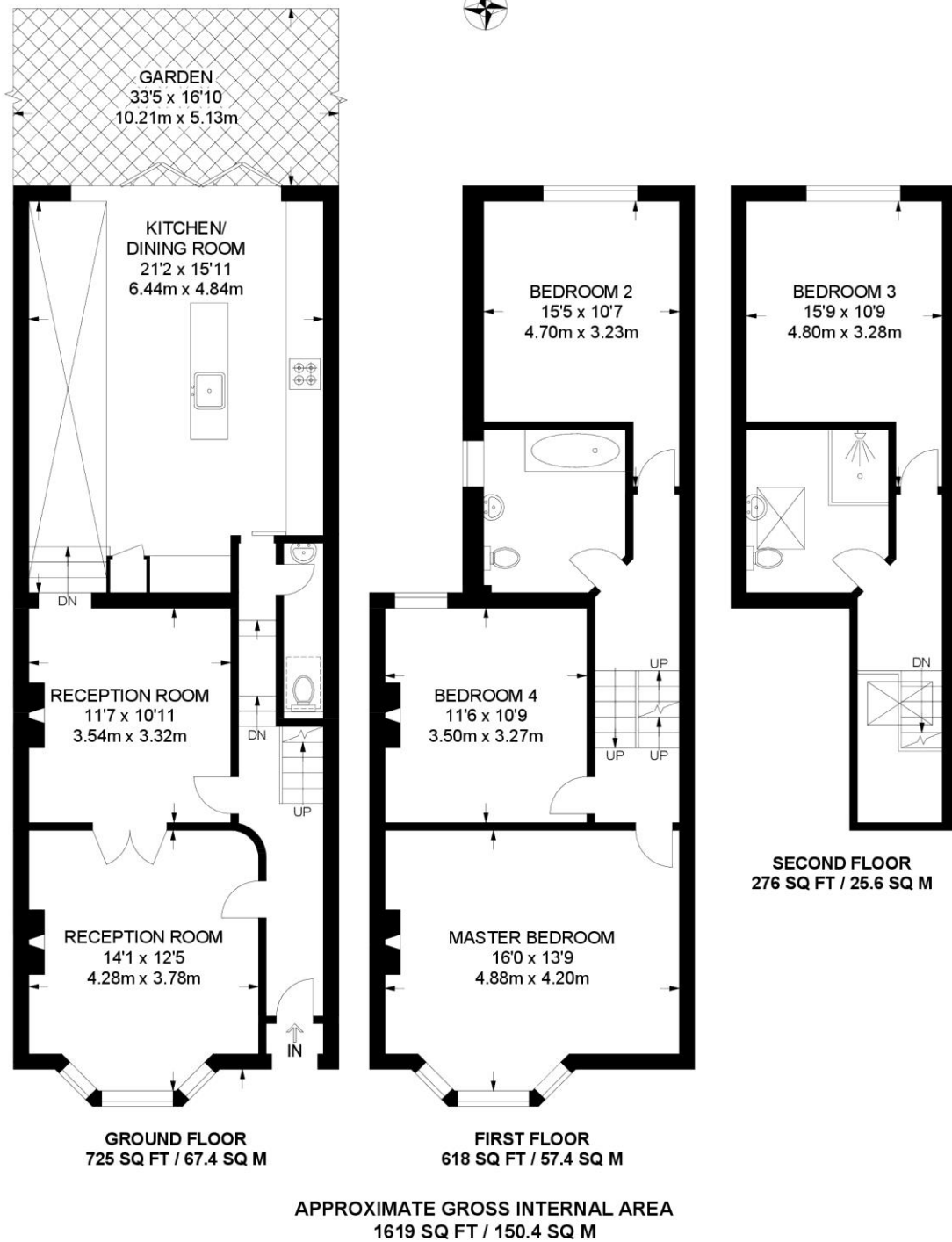

This floorplan is for illustration purposes only and is not to scale. The position and size of doors, windows, appliances and other features are approximate.

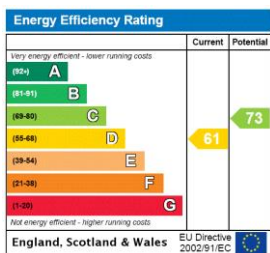

Dulwich | 020 8299 2722 | dulwich@winkworth.co.uk

Winkworth

winkworth.co.uk

See things differently

Winkworth wishes to inform prospective buyers and tenants that these particulars are a guide and act as information only. All our details are given in good faith and believed to be correct at the time of printing but they don't form part of an offer or contract. No Winkworth employee has authority to make or give any representation or warranty in relation to this property. All fixtures and fittings, whether fitted or not are deemed removable by the vendor unless stated otherwise and room sizes are measured between internal wall surfaces, including furnishings.