



## Chesterton Road, W10

£375 p/w (£1,625 pcm)

A lovely one bedroom property set on Chesterton Road.

1 Bedroom | 1 Reception Room | 1 Bathroom | First Floor | Furnished | EPC Rating C | 484 Aprox Sq Ft

**Winkworth**

[winkworth.co.uk](http://winkworth.co.uk)

See things differently

## DESCRIPTION

A lovely one bedroom property set on Chesterton road. The apartment has been newly refurbished to a charming standard with a modern kitchen, good sized bedroom, wonderful bathroom and good storage throughout.

## Location

The property is located just off Ladbroke Grove and within walking distance of the shops, restaurants and bars around Golborne Road and Portobello Road. Ladbroke Grove Underground Station is within walking distance and serviced by the Circle and Hammersmith & City lines

## LOCAL AUTHORITY

Royal Borough of Kensington & Chelsea

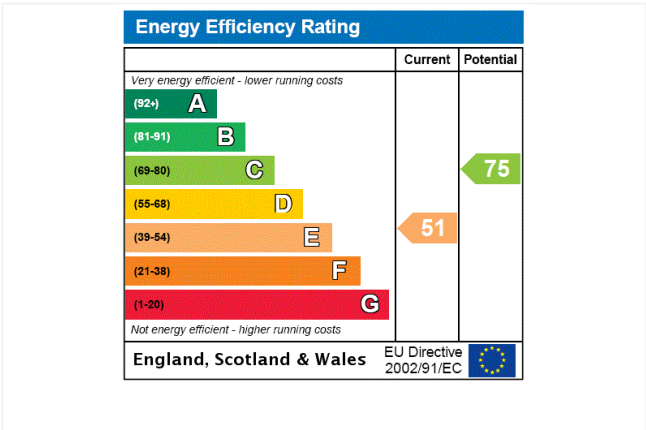

Tenant fees apply, please refer to our website for more details.

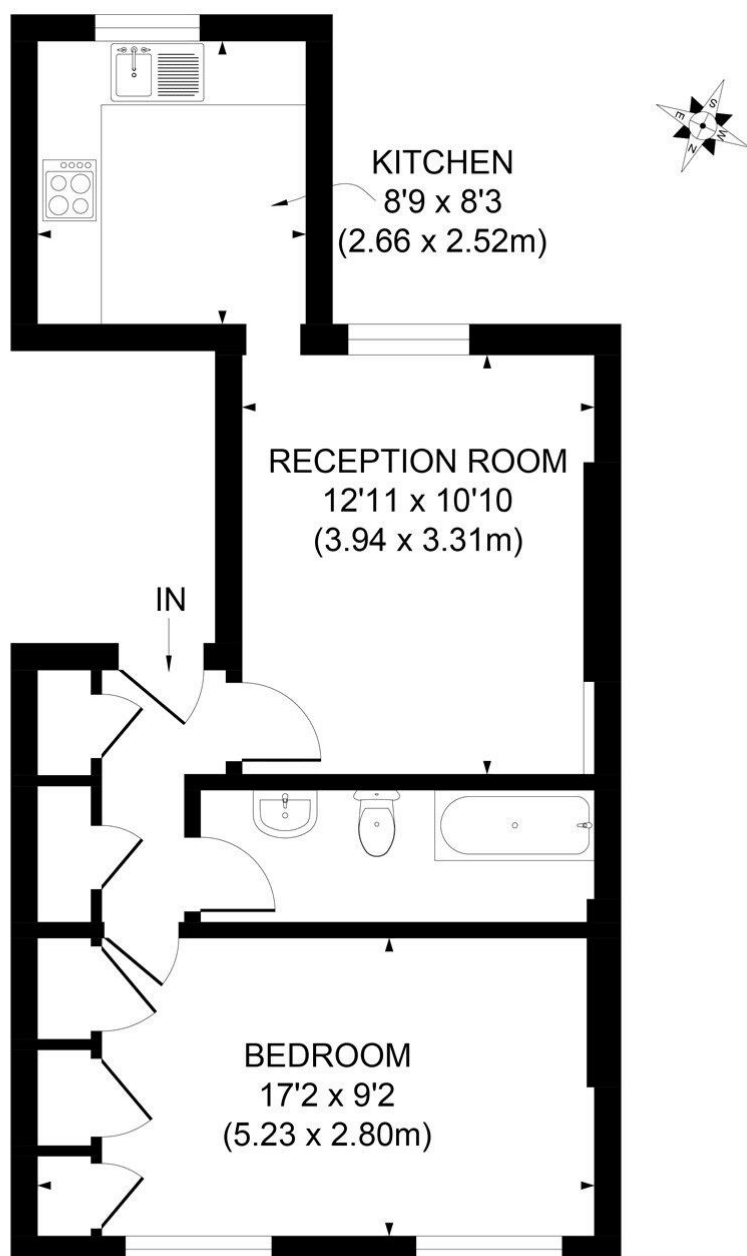

## FIRST FLOOR

APPROX. GROSS INTERNAL FLOOR AREA 484 SQ. FT / 44.98 SQ. M

Illustration for identification purpose only, not to scale  
All measurements are maximum, and includes wardrobes and window bays where applicable  
Prepared by Pixangle ©. Tel 020 8870 2118

*This floorplan is for illustration purposes only and is not to scale. The position and size of doors, windows, appliances and other features are approximate*

North Kensington | 020 7792 5000 | [northkensington@winkworth.co.uk](mailto:northkensington@winkworth.co.uk)

**Winkworth**

See things differently

Under the Property Misdescriptions Act 1991, these Particulars are a guide and act as information only. All details are given in good faith and are believed to be correct at time of printing. Winkworth give no representation as to their accuracy and potential purchasers or tenants must satisfy themselves by inspection or otherwise as to their correctness. No employee of Winkworth has authority to make or give any representation or warranty in relation to this property.