



THE WILFORD, MUSSELBURGH WAY, BOURNE, PE10 0XY
£209,995 FREEHOLD



THE WILFORD, MUSSELBURGH WAY, BOURNE, PE10 OXY

Winkworth are delighted to offer for sale this brand new two bedroom semi detached home that would make a fantastic first time purchase or buy to let investment. Built by David Wilson homes the property is finished to a high standard and benefits from, entrance hall, downstairs cloakroom, modern kitchen, lounge with french doors onto the rear garden, two generous bedrooms and family bathroom. The property is located on the popular Elsea Park development giving easy access to the A15 road link to Peterborough and its main line train station to London/Kings Cross. Please call 01778 392807 for more information.

Room Dimensions

- Bedroom 1 - 3923mm x 2492mm (12'10" x 8'2")
- Bedroom 2 - 3923mm x 2931mm (12'10" x 9'7")
- Bathroom - 1897mm x 1695mm (6'2" x 5'6")

- Kitchen - 3083mm x 1780mm (10'1" x 5'10")
- Lounge / Dining - 4362mm x 3923mm (14'3" x 12'10")
- WC - 1615mm x 885mm (5'3" x 2'10")



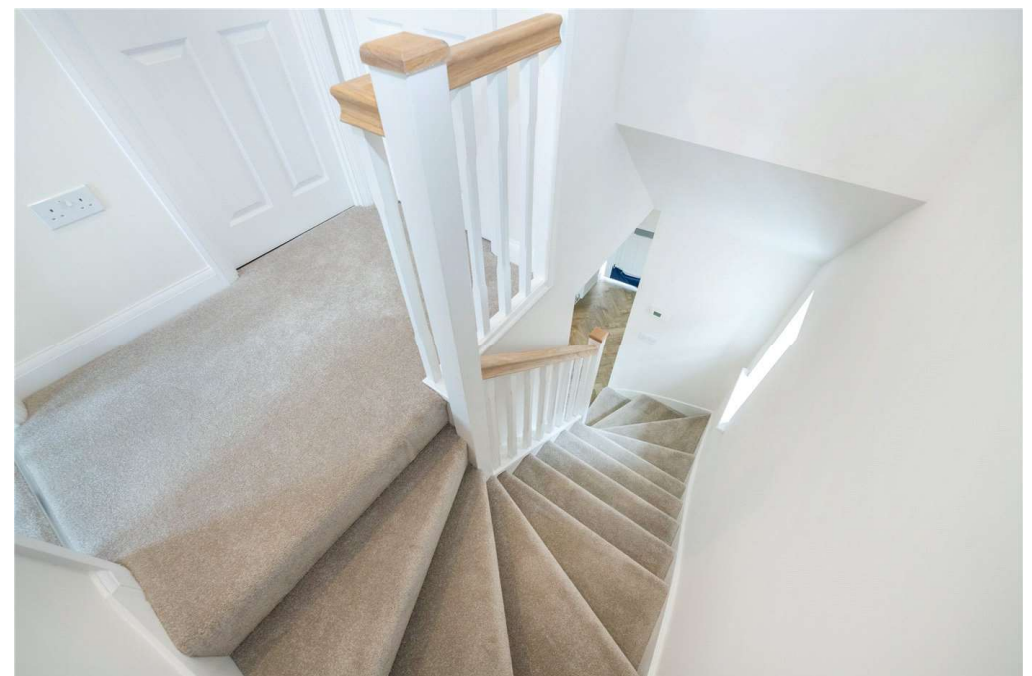

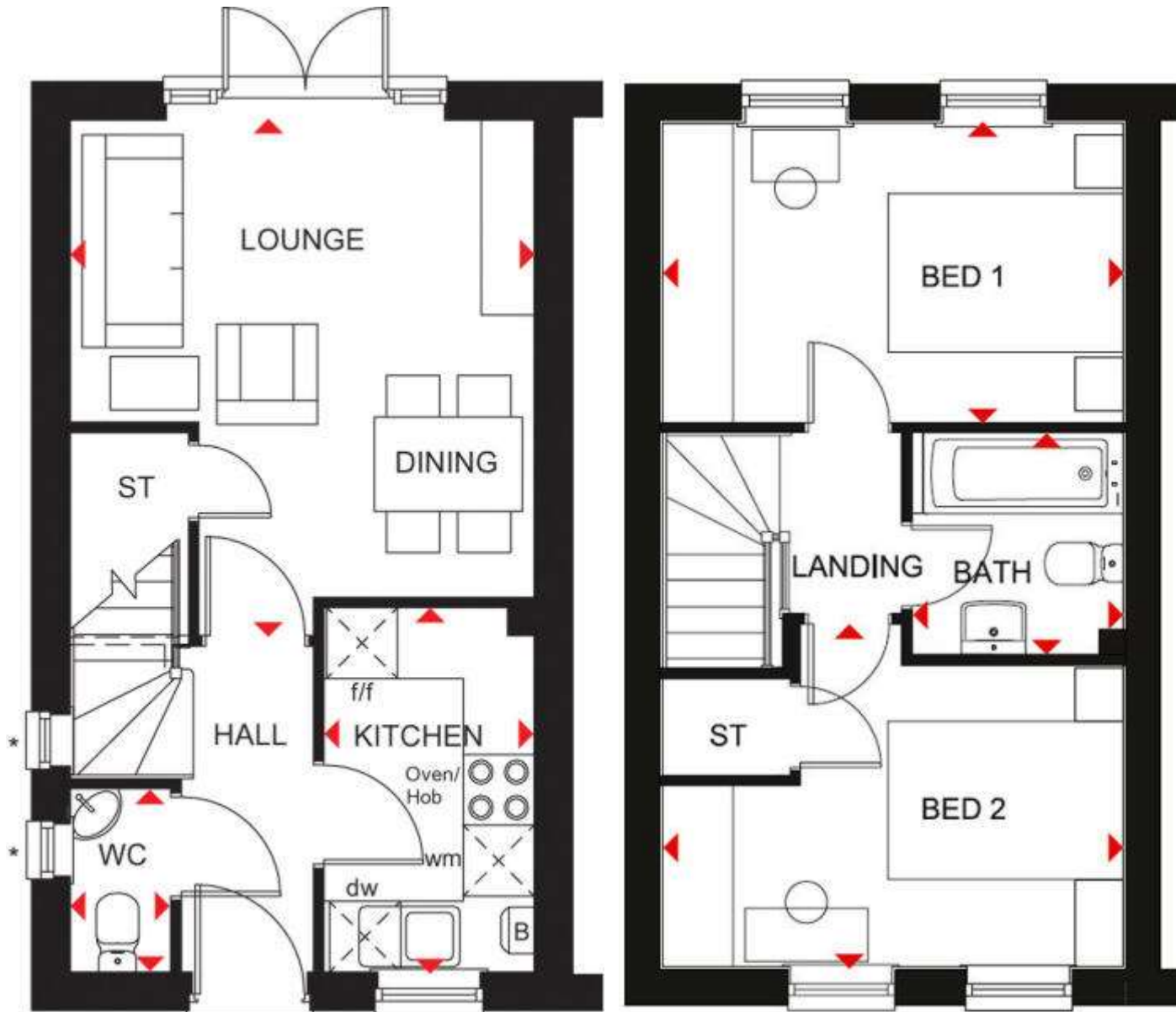

Bourne | 01778392807 | bourne@winkworth.co.uk

winkworth.co.uk

Winkworth wishes to inform prospective buyers and tenants that these particulars are a guide and act as information only. All our details are given in good faith and believed to be correct at the time of printing but they don't form part of an offer or contract. No Winkworth employee has authority to make or give any representation or warranty in relation to this property. All fixtures and fittings, whether fitted or not are deemed removable by the vendor unless stated otherwise and room sizes are measured between internal wall surfaces, including furnishings.

