



WHITEHOUSE AVENUE, HERTFORDSHIRE, WD6
£495,000 FREEHOLD

A THREE BEDROOM FAMILY HOUSE IN SOUTH BOREHAMWOOD.

Borehamwood | 020 8953 8899 | borehamwood@winkworth.co.uk



DESCRIPTION:

Situated in a quiet and sought after turning on the South side of Borehamwood and close to well regarded schools including Yavneh College is this three bedroom family house.

Located approx. 0.5 mile walk from Borehamwood and Elstree Thameslink station and a short walk to Borehamwood town centre the property would be ideal for families, downsizers and investors alike and should the need arise could be extended subject to the usual planning consents.

AT A GLANCE

- 3 Bedrooms
- South Westerly Rear Garden
- South Borehamwood
- 791 Square Feet
- Through Lounge
- Gas Central Heating
- Double Glazed
- Off Street Parking

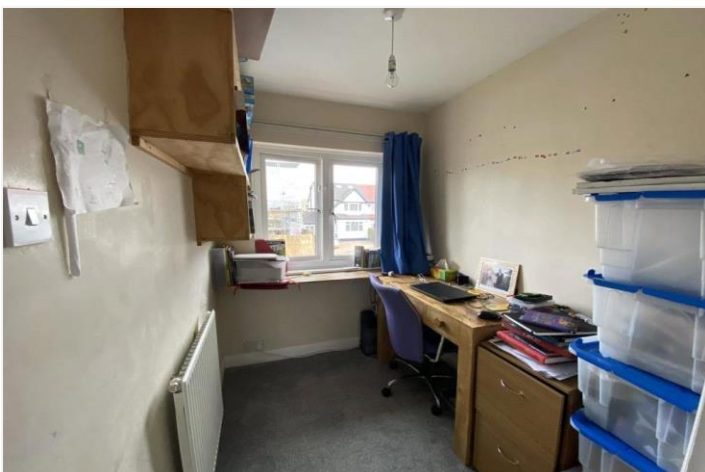

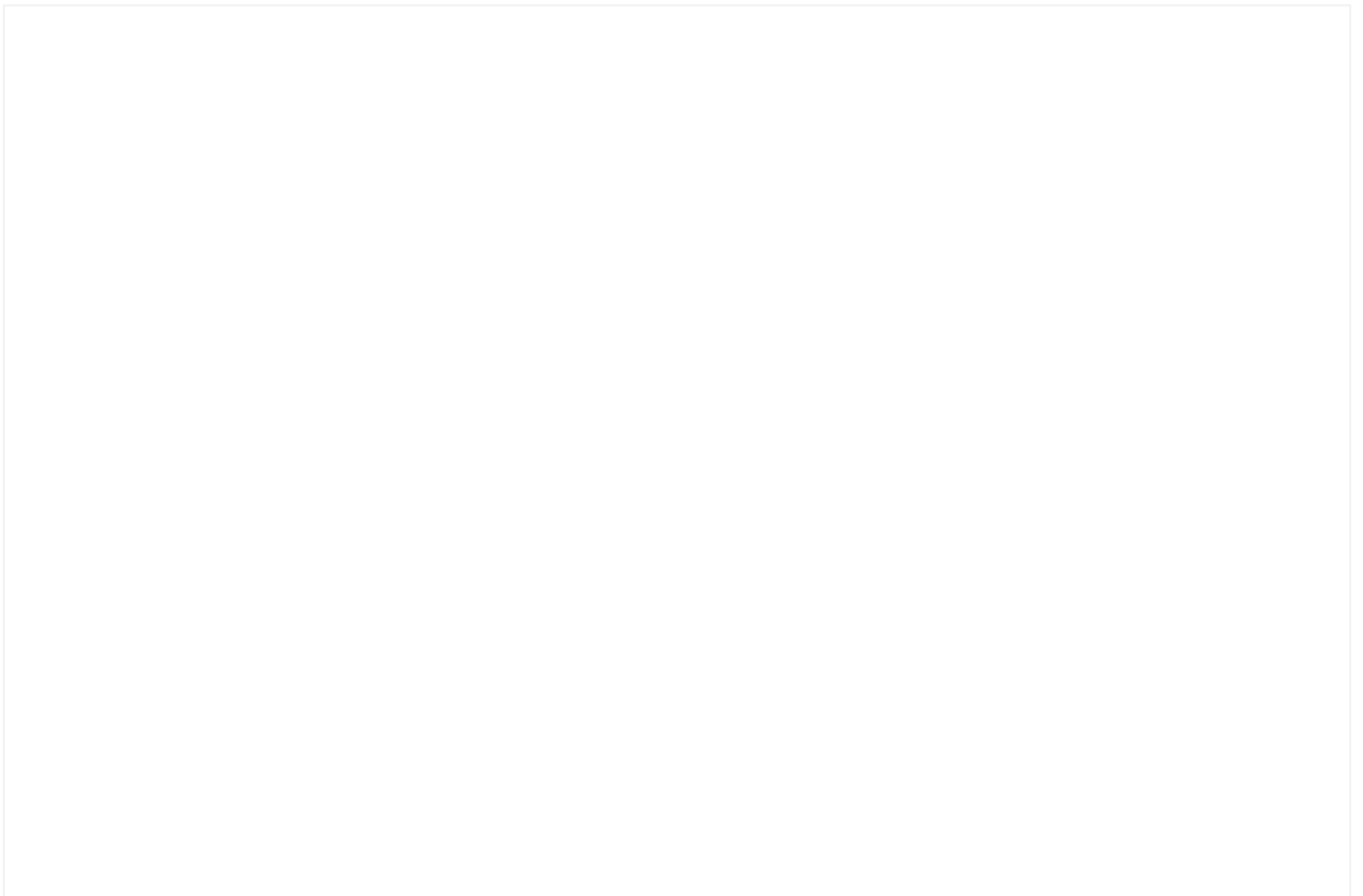
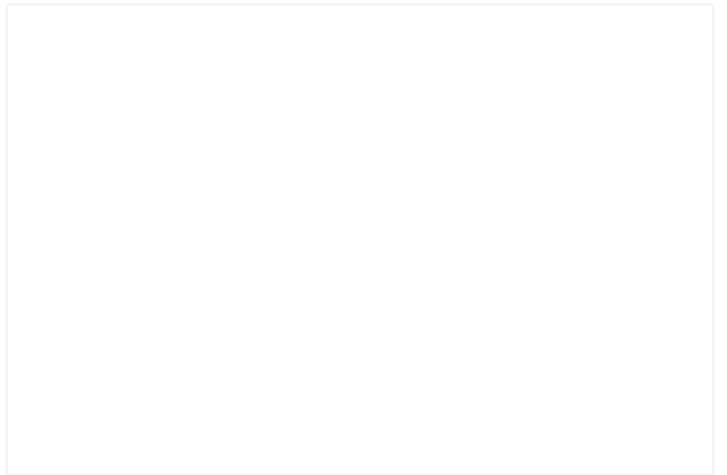
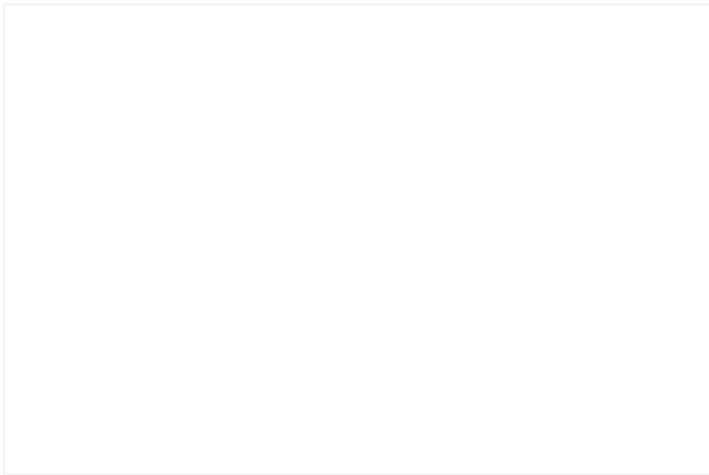
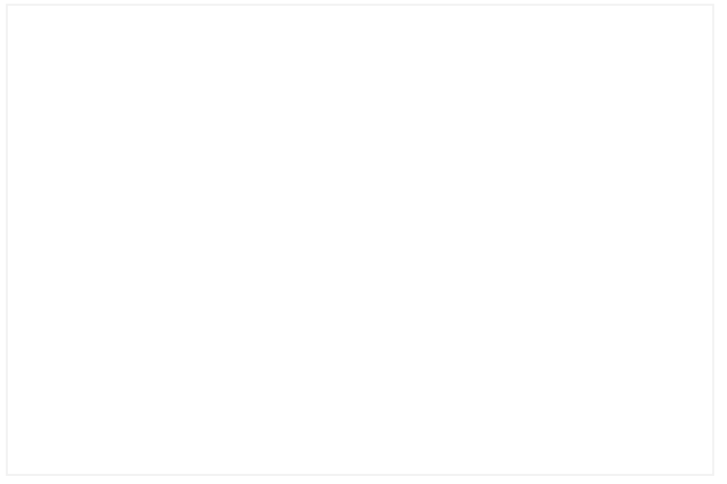

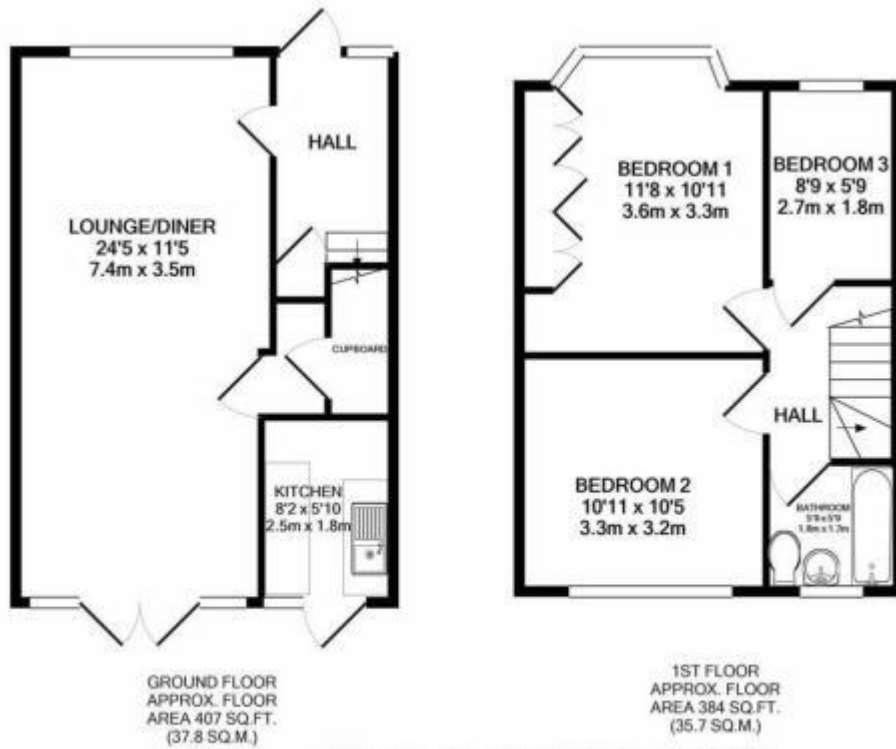

TOTAL APPROX. FLOOR AREA 791 SQ.FT. (73.5 SQ.M.)

Whilst every attempt has been made to ensure the accuracy of the floor plan contained here, measurements of doors, windows, rooms and any other items are approximate and no responsibility is taken for any error, omission, or mis-statement. This plan is for illustrative purposes only and should be used as such by any prospective purchaser. The services, systems and appliances shown have not been tested and no guarantee as to their operability or efficiency can be given.
Made with Metropix ©2021

This floorplan is for illustration purposes only and is not to scale. The position and size of doors, windows, appliances and other features are approximate.

