



OLIVER HOUSE, HENRY DICKENS COURT, ST. ANNS ROAD, LONDON, W11
£1,500 PER MONTH FURNISHED

A GREAT ONE BEDROOM FLAT SITUATED ON THE FIRST FLOOR OF THIS SECURE BUILDING - AVAILABLE MID JANUARY 2023

This property is a well-proportioned one bedroom first floor flat. The flat comprises of a sizable living room, separate kitchen, large bedroom and well-equipped bathroom.

The living space is modern and has wooden floors throughout, with carpet in the bedroom. The kitchen is a shaker style and has plenty of storage. AVAILABLE MID JANUARY.

St. Ann's Road is a vibrant street in the heart of Notting Dale and is within easy reach of Portobello, Golborne Road and Westfield Shopping centre. The newly opened White City House is a short stroll away as are the from the open spaces of Holland Park. Latimer Road underground station is moments away. The A40 is also easily accessed for routes in and out of London.

North Kensington | 020 7792 5000 | northkensington@winkworth.co.uk

AT A GLANCE

- One Bedroom
- First Floor
- Long let
- Furnished
- Separate Kitchen
- EPC Rating C

Winkworth

for every step...





Oliver House

Approx. Gross Internal Area 513 Sq Ft - 47.66 Sq M

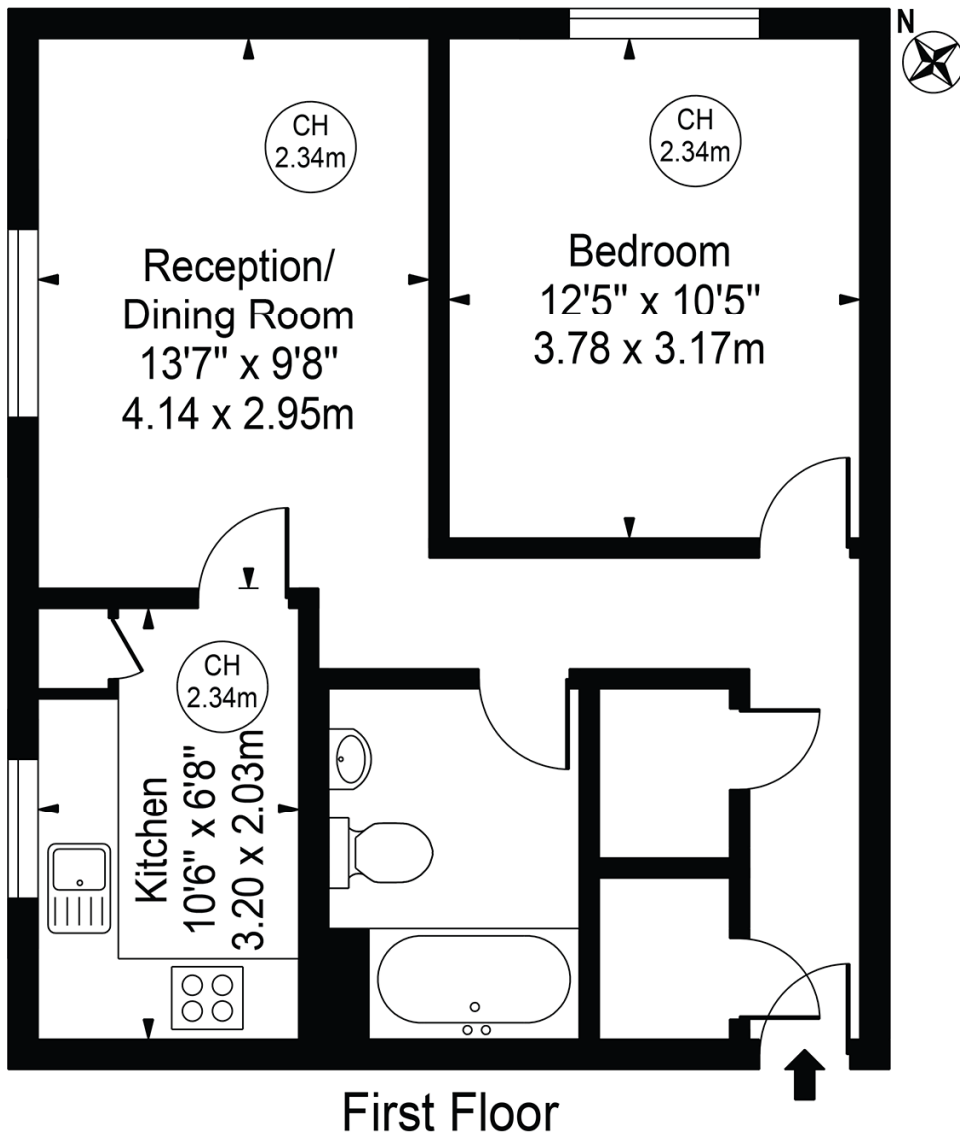

First Floor

For Illustration Purposes Only - Not To Scale

This floor plan should be used as a general outline for guidance only and does not constitute in whole or in part an offer or contract. Any intending purchaser or lessee should satisfy themselves by inspection, searches, enquiries and full survey as to the correctness of each statement. Any areas, measurements or distances quoted are approximate and should not be used to value a property or be the basis of any sale or let.
Copyright Morriarti Photography & Design LTD

This floorplan is for illustration purposes only and is not to scale. The position and size of doors, windows, appliances and other features are approximate.

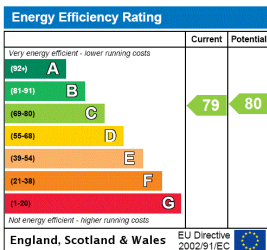

North Kensington | 020 7792 5000 | northkensington@winkworth.co.uk



for every step...

winkworth.co.uk

Winkworth wishes to inform prospective buyers and tenants that these particulars are a guide and act as information only. All our details are given in good faith and believed to be correct at the time of printing but they don't form part of an offer or contract. No Winkworth employee has authority to make or give any representation or warranty in relation to this property. All fixtures and fittings, whether fitted or not are deemed removable by the vendor unless stated otherwise and room sizes are measured between internal wall surfaces, including furnishings.