



West Hill, SW15

£425,000 *Leasehold*



#### KEY FEATURES

- Two bedroom
- Communal garden
- Resident gym and library



**Southfields**

020 8877 1000 | [southfields@winkworth.co.uk](mailto:southfields@winkworth.co.uk)

**Winkworth**

for every step...





## DESCRIPTION

This stylish two-bedroom apartment, benefitting from a gym, library and extensive communal gardens, has been beautifully renovated, offering a sleek, modern design throughout.

The property comprises two bedrooms, a contemporary bathroom with a shower bath, and a dual aspect kitchen/reception room boasting modern appliances, ample natural light and elegant dark wooden flooring.

Beverley Gate House forms part of the popular Sir Giles Gilbert Scott development conveniently located close to East Putney Underground (0.6 miles), Putney Mainline Station (0.9 miles) and the fantastic array of shops, restaurants and cafes the area has to offer. Sir Giles Gilbert Scott is most famous for his design of the iconic red telephone box as well as other landmark buildings such as the Tate Modern and Battersea Power Station.







## MATERIAL INFO

**Tenure:** Leasehold  
**Term:** 994 year and 5 months  
**Service Charge:** £2,200  
**Ground Rent:** N/A  
**Council Tax Band:** E  
**EPC rating:** D

## Beverley Gate House

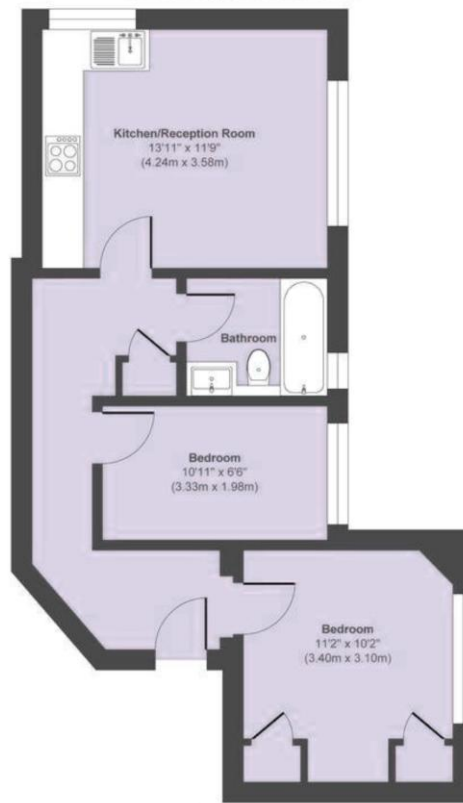

Ground Floor

Approx. Gross Internal Floor Area 518 sq. ft / 48.12 sq. m

All measurements of walls, doors, windows, fittings and appliances, including their size and location, are shown as standard sizes and do not constitute any warranty or representation by the seller, their agent or CP Creative. Any intending purchaser must satisfy himself by inspection or otherwise as to the correctness of the information contained in these plans. This plan is for illustrative purposes only and should be used as such by any prospective purchaser.

Winkworth

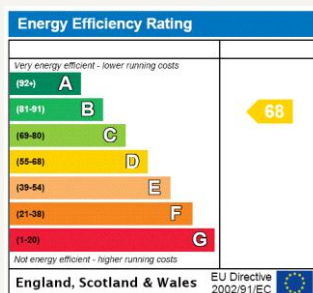

Where no figures are shown, we have been unable to ascertain the information. All figures that are shown were correct at the time of printing.

## Southfields

020 8877 1000 | southfields@winkworth.co.uk

Winkworth

for every step...

Winkworth wishes to inform prospective buyers and tenants that these particulars are a guide and act as information only. All our details are given in good faith and believed to be correct at the time of printing but they don't form part of an offer or contract. No Winkworth employee has authority to make or give any representation or warranty in relation to this property. All fixtures and fittings, whether fitted or not are deemed removable by the vendor unless stated otherwise and room sizes are measured between internal wall surfaces, including furnishings.