

FLAT 3, QUEENS DRIVE, LONDON, N4  
£675,000 SHARE OF FREEHOLD

## A BRIGHT, TWO BEDROOM PERIOD CONVERSION WITH ITS OWN PRIVATE GARDEN

Highbury | 0207 989 7000 | [highbury@winkworth.co.uk](mailto:highbury@winkworth.co.uk)

**Winkworth**



## DESCRIPTION:

Our Vendor's Guide price is £675,000 - £700,000.

Perched on the first floor of a handsome Double-Fronted Victorian villa is this spacious two-bedroom conversion with sole use of an unusually large, beautifully landscaped, south-west facing garden.

Total accommodation of this property extends to approximately 740 Sq.ft.

Upon entering the property, you are welcomed into a sizable living/kitchen/dining area bursting in character with a huge window overlooking the garden at the rear. The contemporary kitchen is recessed to the side of the living room, offering the perfect entertaining space. The generous master bedroom is also flooded with natural light. There is a further large double bedroom, perfect as a guest room or study. Both bedrooms have floor-to-ceiling built-in wardrobes.

**Winkworth**



**Winkworth**

**Queens Drive, N4**  
**Approx. Gross Internal Floor Area 740 sq. ft / 68.72 sq. m**

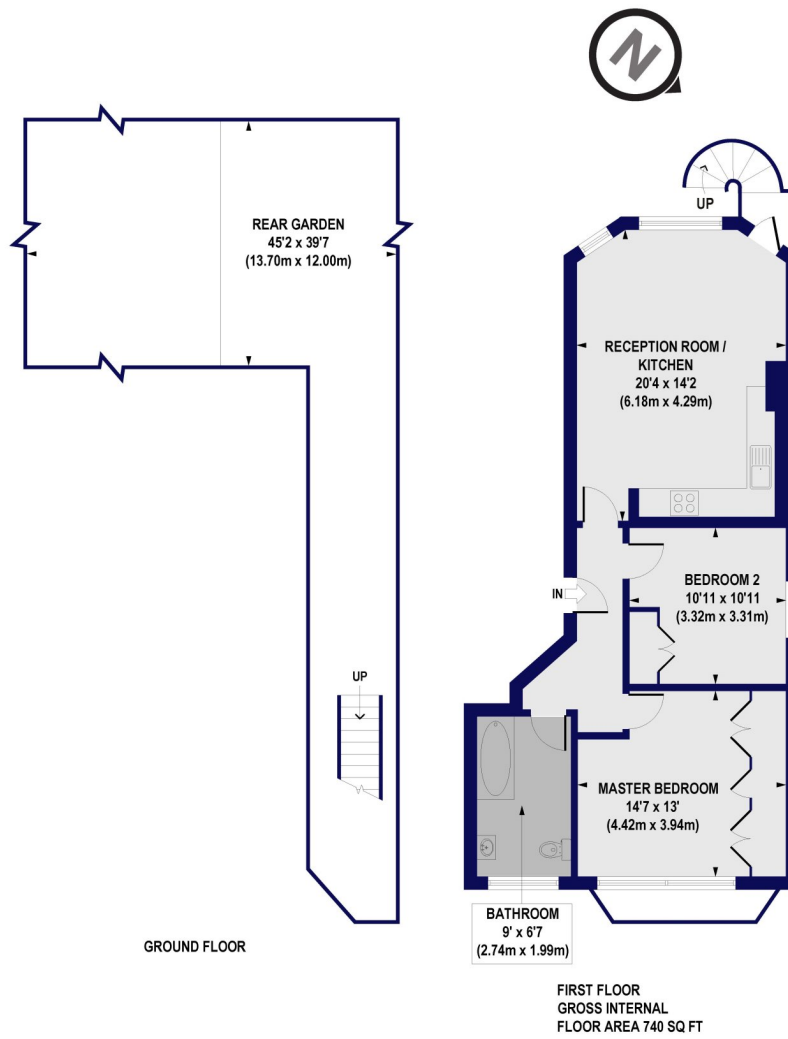

All measurements of walls, doors, windows, fittings and appliances, including their size and location, are shown as standard sizes and do not constitute any warranty or representation by the seller, their agent or CP Creative. Any intending purchaser must satisfy himself by inspection or otherwise as to the correctness of the information contained in these plans. This plan is for illustrative purposes only and should be used as such by any prospective purchasers.

**Winkworth**

This floorplan is for illustration purposes only and is not to scale. The position and size of doors, windows, appliances and other features are approximate.

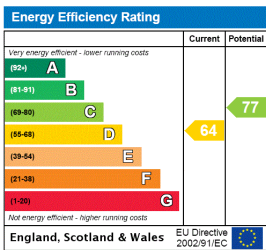

Highbury | 0207 989 7000 | highbury@winkworth.co.uk

**Winkworth**

winkworth.co.uk

See things differently

Winkworth wishes to inform prospective buyers and tenants that these particulars are a guide and act as information only. All our details are given in good faith and believed to be correct at the time of printing but they don't form part of an offer or contract. No Winkworth employee has authority to make or give any representation or warranty in relation to this property. All fixtures and fittings, whether fitted or not are deemed removable by the vendor unless stated otherwise and room sizes are measured between internal wall surfaces, including furnishings.