



BRAMLEY ROAD, LONDON, W10  
**£1,395 PER MONTH FURNISHED**

**Winkworth**





## BRAMLEY ROAD, LONDON, W10

### Well-Appointed Studio Apartment Near Latimer Road Station

Located just moments from Latimer Road Underground Station (Zone 2, Hammersmith & City Line), this well-presented studio apartment is set on the second floor of a purpose-built block and offers convenient access to Central London and beyond.

The studio is generously sized and features a fitted kitchen equipped with a hob, oven, washing machine, and dryer. The fully tiled bathroom is situated at the rear of the property, offering privacy and functionality. Residents also benefit from access to a communal garden at the back of the building—ideal for relaxing or socialising outdoors.

### LOCATION

This well-located property is perfect for professionals or students seeking excellent transport links and easy access to the vibrant amenities of West London.

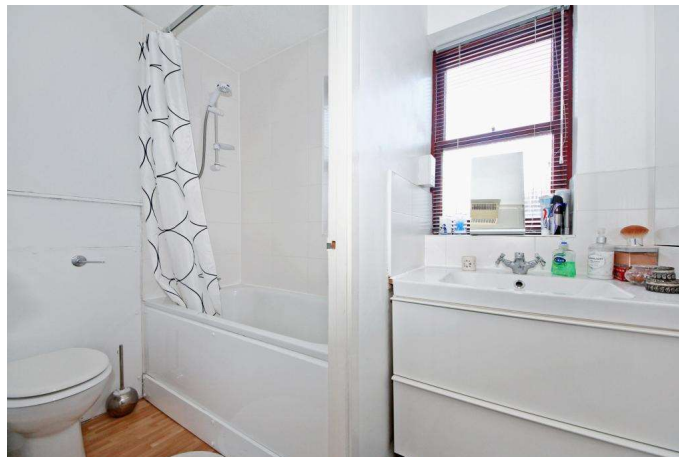



# Bramley Road

Approx. Gross Internal Area 308 Sq Ft - 28.61 Sq M

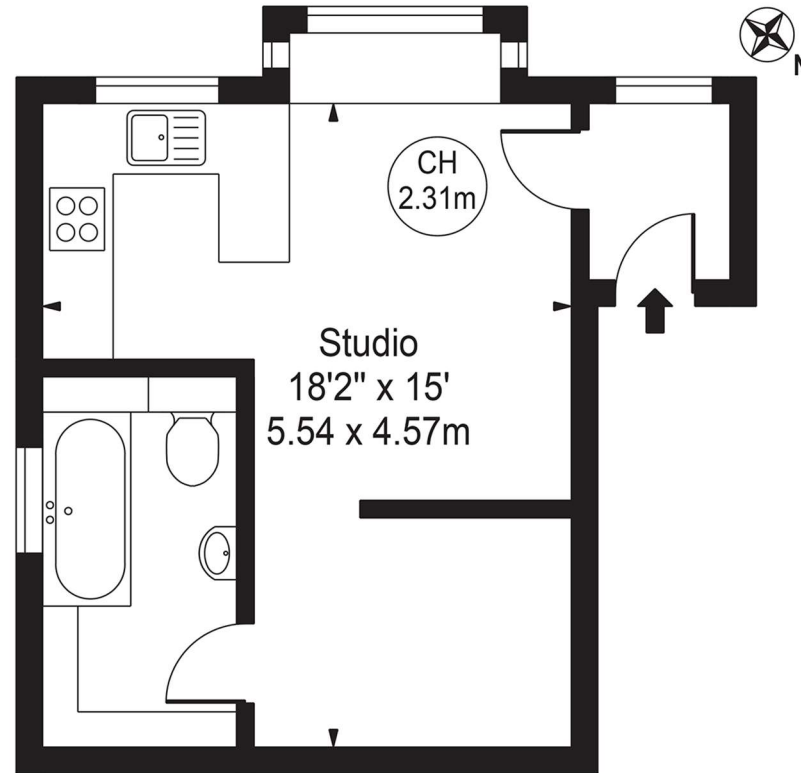

## First Floor

For Illustration Purposes Only - Not To Scale

This floor plan should be used as a general outline for guidance only and does not constitute in whole or in part an offer or contract. Any intending purchaser or lessee should satisfy themselves by inspection, searches, enquiries and full survey as to the correctness of each statement. Any areas, measurements or distances quoted are approximate and should not be used to value a property or be the basis of any sale or let.

Copyright Morriarti Photography & Design LTD

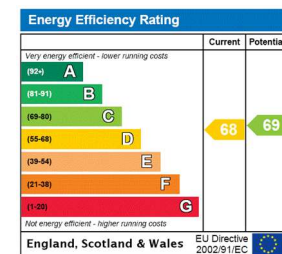

North Kensington | 020 7792 5000 | northkensington@winkworth.co.uk

winkworth.co.uk

Winkworth wishes to inform prospective buyers and tenants that these particulars are a guide and act as information only. All our details are given in good faith and believed to be correct at the time of printing but they don't form part of an offer or contract. No Winkworth employee has authority to make or give any representation or warranty in relation to this property. All fixtures and fittings, whether fitted or not are deemed removable by the vendor unless stated otherwise and room sizes are measured between internal wall surfaces, including furnishings.

**Winkworth**