Rose Joan Mews, NW6

2 1 1

£800,000 *Freehold*

A charming two-bedroom house situated in the sought-after Rose Joan Mews, NW6, benefiting from off-street parking. The property offers well-proportioned accommodation, a welcoming reception room, a separate kitchen, two bedrooms and a family bathroom.

Ideally located approximately 0.6 miles from West Hampstead Underground, Overground and Thameslink stations, with the shops, cafes and restaurants of West Hampstead close by.

Winkworth West Hampstead

020 7483 7602 | westhampstead@winkworth.co.uk

Winkworth

for every step...

KEY FEATURES

- Two Double Bedrooms
- Family Bathroom
- Guest Cloakroom
- Open-Plan Kitchen/Reception Room
- Well-Proportioned Accommodation Arranged Over Two Floors
- Private Courtyard
- Off-Street Parking

Notes: Images have been virtually staged using CGI and are for illustrative purposes only. They are intended to convey the concept and vision for the property. They are for guidance only, and may alter and do not necessarily represent a true and accurate depiction of the finished property.

MATERIAL INFO

Tenure: Freehold
Council Tax Band: E
EPC rating: C

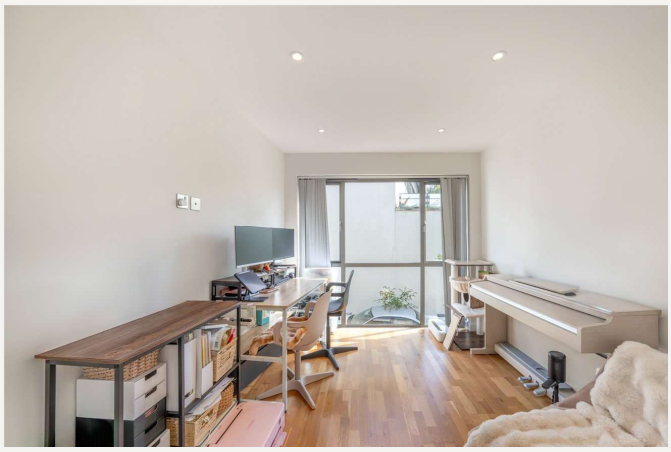

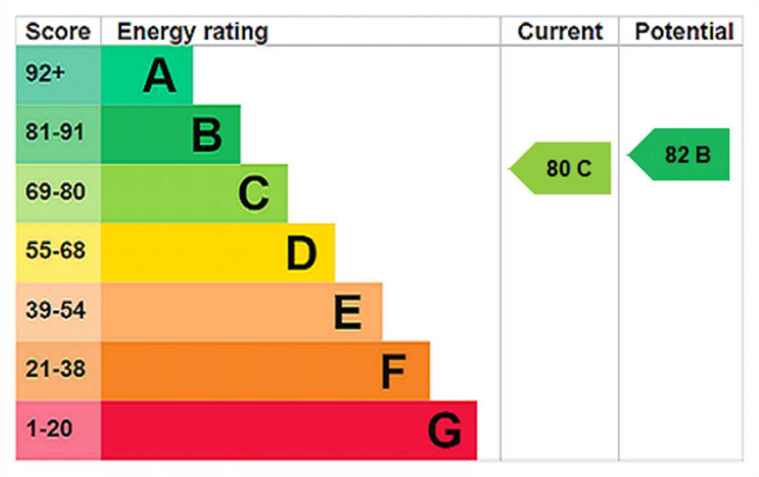

For more information, scan the QR code or visit the link below

https://www.winkworth.co.uk/sale/property/WHP260122

Rose Joan Mews, London, NW6 1DS

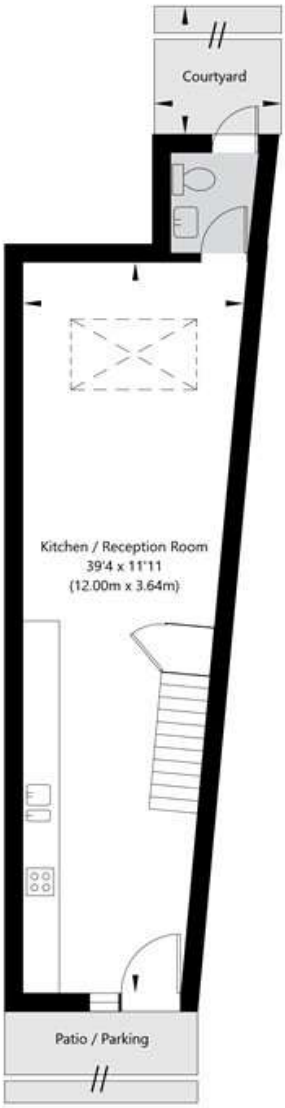

Ground Floor
GROSS INTERNAL FLOOR AREA
APPROX. 40.23 SQ M / 433 SQ FT

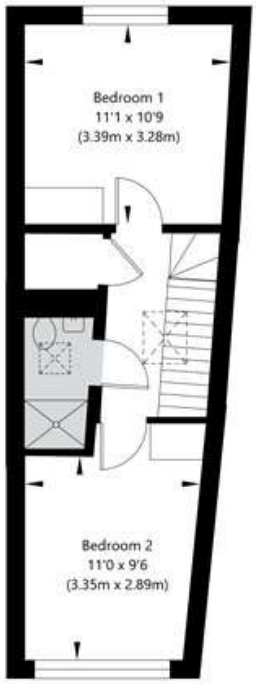

First Floor
GROSS INTERNAL FLOOR AREA
APPROX. 31.96 SQ M / 344 SQ FT

APPROXIMATE GROSS INTERNAL FLOOR AREA 72.19 SQ M / 777 SQ FT
THIS FLOOR PLAN IS FOR ILLUSTRATIVE PURPOSES ONLY AND
SHOULD BE USED FOR THIS PURPOSE BY PROSPECTIVE APPLICANTS AS ITS NOT TO SCALE.

(c) AMBERSHORE PIX LIMITED / PHOTO - VIDEO - FLOOR PLANS / 0800 999 1577 / WWW.AMBERSHOREPIX.CO.UK

Where no figures are shown, we have been unable to ascertain the information. All figures that are shown were correct at the time of printing.

Winkworth West Hampstead

020 7483 7602 | westhampstead@winkworth.co.uk

Winkworth

for every step...

Winkworth wishes to inform prospective buyers and tenants that these particulars are a guide and act as information only. All our details are given in good faith and believed to be correct at the time of printing but they don't form part of an offer or contract. No Winkworth employee has authority to make or give any representation or warranty in relation to this property. All fixtures and fittings, whether fitted or not are deemed removable by the vendor unless stated otherwise and room sizes are measured between internal wall surfaces, including furnishings.