

Priest Hill, Caversham, Reading, RG4 7RY

2 1 1

£1,495 per month *Unfurnished*

Two double bedroom first floor apartment located in the popular Caversham Heights area within walking distance of central Caversham and Reading train station. The property comprises spacious reception room with bay fronted window, separate kitchen, two double bedrooms and a modern shower room. Allocated off road parking space included. Additional features include high ceilings, gas central heating, access to a shared cellar for storage and use of the communal garden. Available 29th January 2027. Unfurnished.

KEY FEATURES

- Two double bedroom apartment
- First floor
- Off road allocated parking space
- Use of communal gardens
- Council tax band C
- Available 29th January
- Unfurnished



Reading

0118 4022 300 | reading@winkworth.co.uk

Winkworth

for every step...


Winkworth
for every step...


Winkworth


Winkworth


Winkworth


Winkworth



MATERIAL INFO

Deposit: £1,725.00
Holding Deposit: £345.00
Council Tax Band: C
EPC rating: B

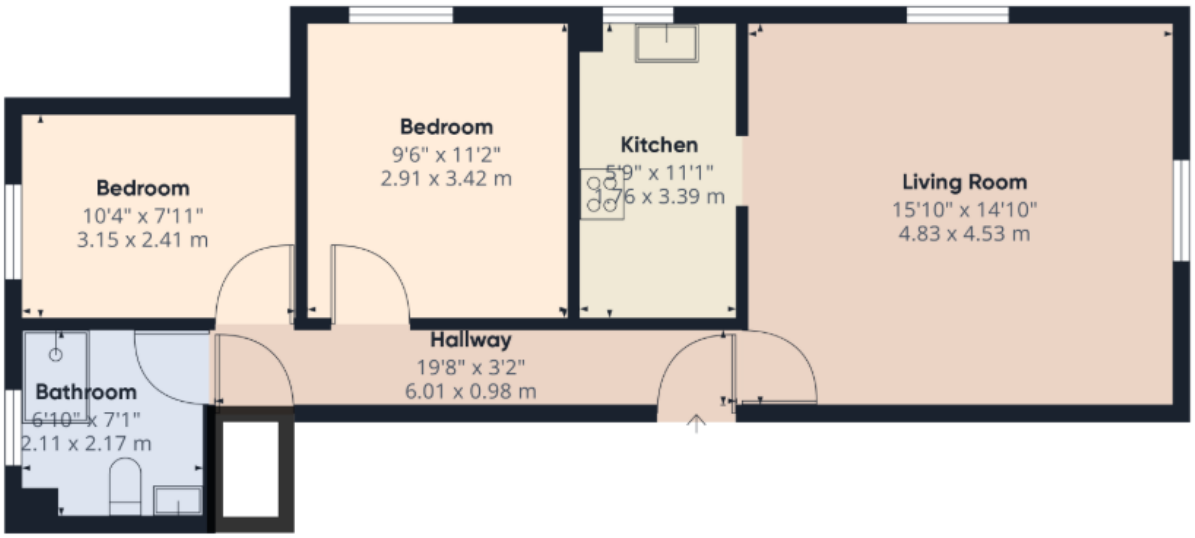

Approximate total area(1)

599.88 ft²

55.73 m²

(1) Excluding balconies and terraces

While every attempt has been made to ensure accuracy, all measurements are approximate, not to scale. This floor plan is for illustrative purposes only.

Calculations are based on RICS IPMS 3C standard.

GIRAFFE360

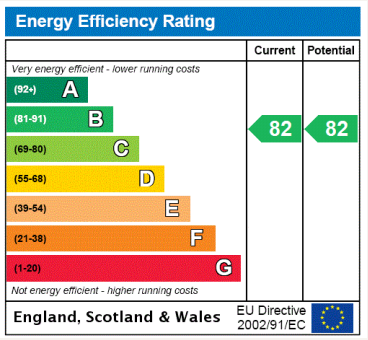

https://www.winkworth.co.uk/rent/property/REA240666

Where no figures are shown, we have been unable to ascertain the information. All figures that are shown were correct at the time of printing.

Reading

0118 4022 300 | reading@winkworth.co.uk

Winkworth

for every step...

Winkworth wishes to inform prospective buyers and tenants that these particulars are a guide and act as information only. All our details are given in good faith and believed to be correct at the time of printing but they don't form part of an offer or contract. No Winkworth employee has authority to make or give any representation or warranty in relation to this property. All fixtures and fittings, whether fitted or not are deemed removable by the vendor unless stated otherwise and room sizes are measured between internal wall surfaces, including furnishings.