

Colomb Street, Greenwich, London, SE10

2 1 1

£2,500 per month *Unfurnished*

A deceptively spacious two double bedroom house in Greenwich, SE10, offering light-filled interiors and a well-presented, low-maintenance garden. Offered unfurnished and available immediately, the landlord is seeking tenants looking for a long-term home.





Blackheath

0208 8520999 | blackheath@winkworth.co.uk

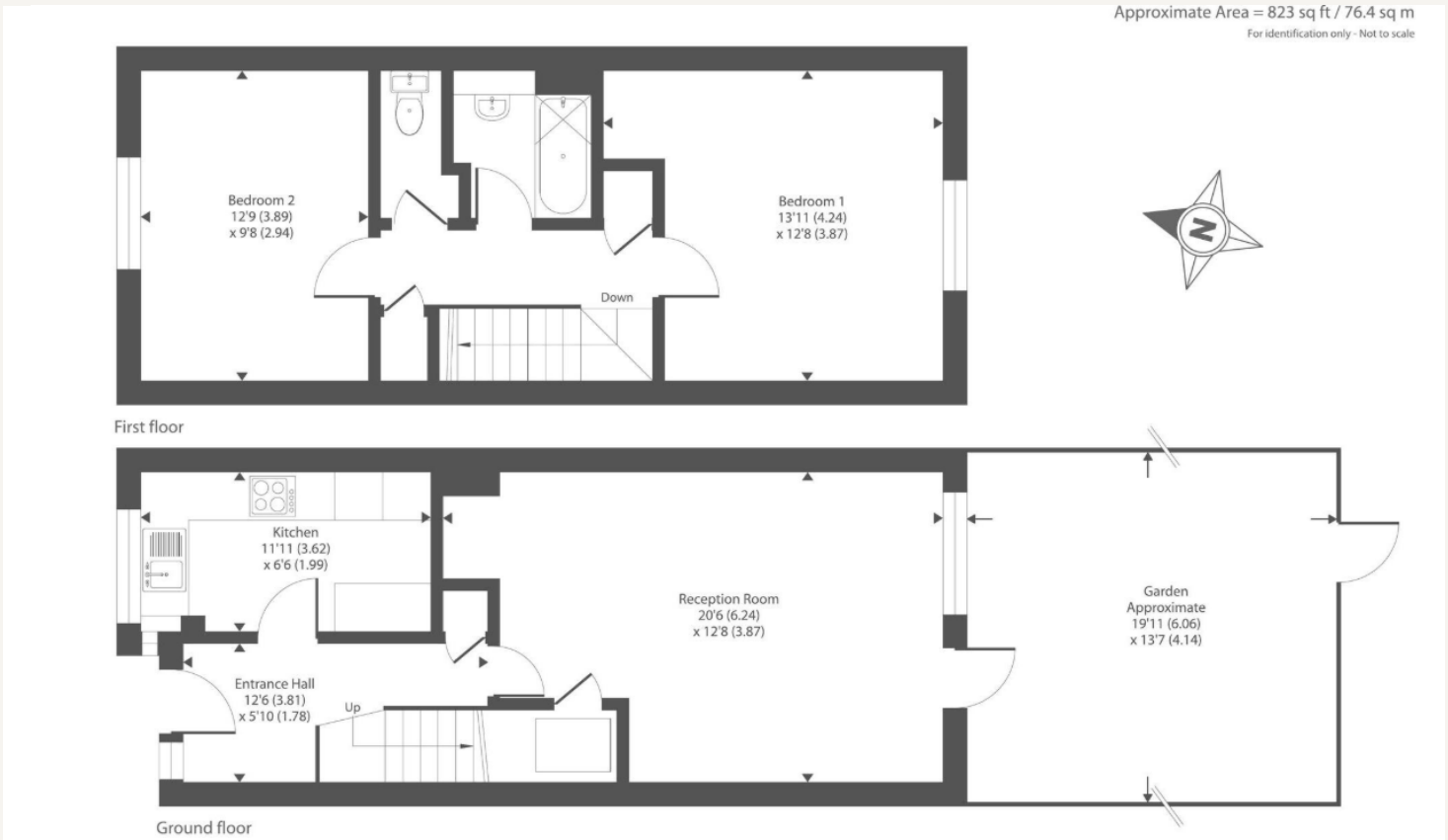

MATERIAL INFO

Deposit: £2,884.62
Holding Deposit:
Council Tax Band: C
EPC rating: C

For more information, scan the QR code or visit the link below

https://www.winkworth.co.uk/rent/property/GRE150102

Where no figures are shown, we have been unable to ascertain the information. All figures that are shown were correct at the time of printing.

Blackheath
0208 8520999 | blackheath@winkworth.co.uk