

Kendrick Road, Reading, Berkshire, RG1 5DS

2 1 1

£1,450 per month *Furnished*

Two bedroom purpose built first floor maisonette. Available now.

This purpose built two bedroom first floor maisonette is located in Kendrick Court on the popular Kendrick Road just 0.6 miles from the Royal Berkshire hospital and 0.9 miles from Reading mainline station. The property is nestled into the picturesque grounds of Kendrick Court and is offered furnished. Benefiting from two double bedrooms, reception room, kitchen, two balconies, bathroom and separate W/C, this apartment would be ideal for a professional couple. Available now. Furnished.

*Parking for one car is available for an additional £50 per month.

KEY FEATURES

- Two bedroom apartment
- First floor
- Two balconies
- Furnished
- Available now
- Parking available for additional £50 per month



Reading
0118 4022 300 | reading@winkworth.co.uk

Winkworth
for every step...


Winkworth
for every step...


Winkworth


Winkworth


Winkworth


Winkworth





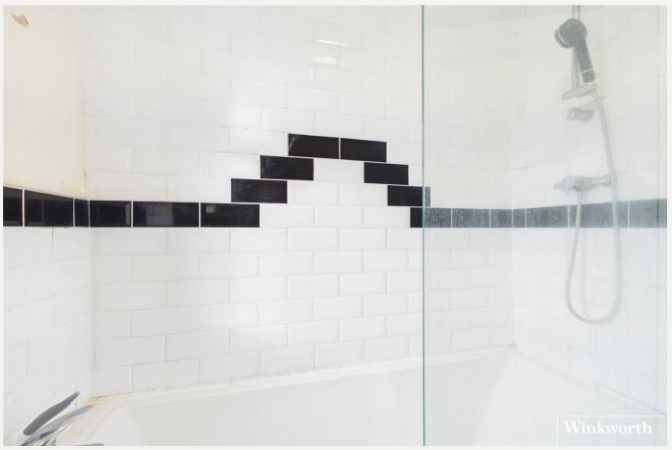



MATERIAL INFO

Deposit: £1,673.08
Holding Deposit: £334.61
Council Tax Band: B
EPC rating: C

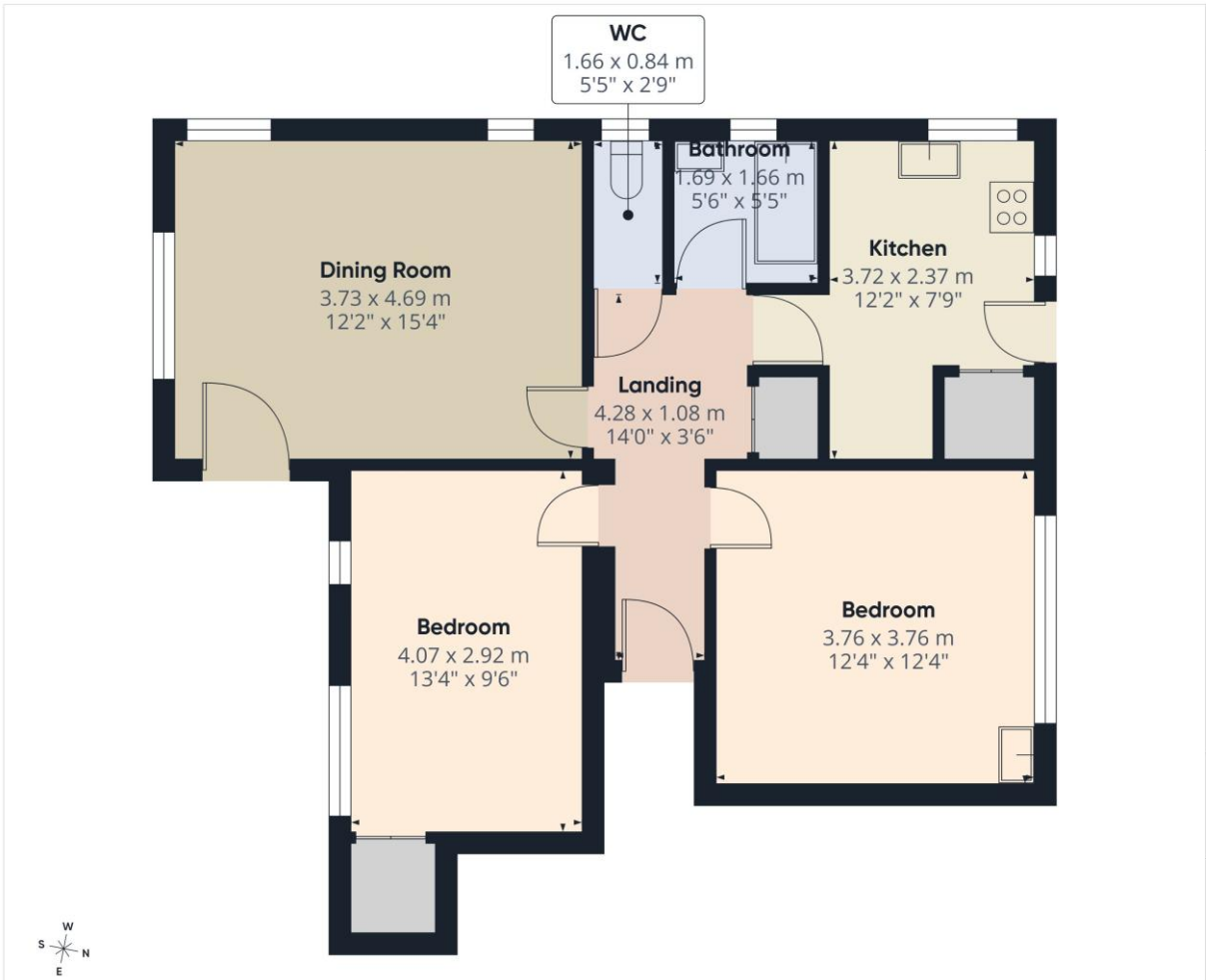

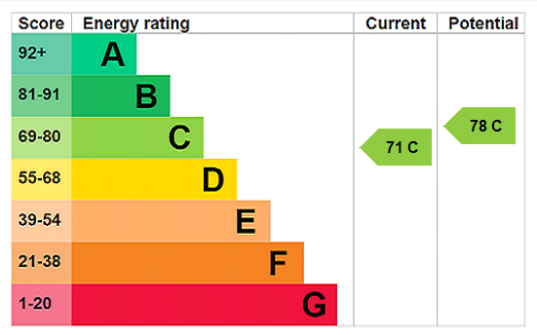

https://www.winkworth.co.uk/rent/property/REA260849

Where no figures are shown, we have been unable to ascertain the information. All figures that are shown were correct at the time of printing.

Reading

0118 4022 300 | reading@winkworth.co.uk

Winkworth

for every step...

Winkworth wishes to inform prospective buyers and tenants that these particulars are a guide and act as information only. All our details are given in good faith and believed to be correct at the time of printing but they don't form part of an offer or contract. No Winkworth employee has authority to make or give any representation or warranty in relation to this property. All fixtures and fittings, whether fitted or not are deemed removable by the vendor unless stated otherwise and room sizes are measured between internal wall surfaces, including furnishings.