





WARWICK SQUARE, SW1V

£550,000

SHARE OF FREEHOLD

At a glance…

- First floor apartment in an attractive period building
- Keys to Warwick Square's private communal gardens
- Offered Chain Free
- Bright reception room with space for dining
- Separate contemporary fitted kitchen

Winkworth

for every step...



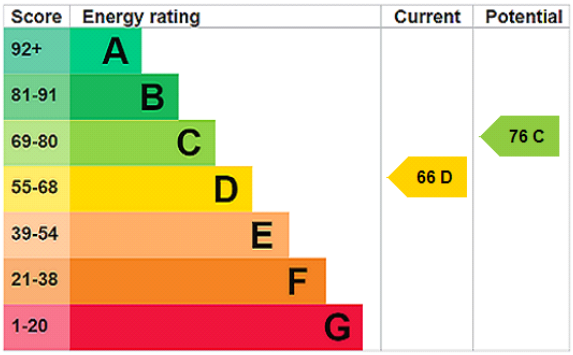

WARWICK SQUARE, SW1V

£550,000

SHARE OF FREEHOLD

A first floor apartment in an attractive period building on Warwick Square, this well presented one bedroom apartment offers comfortable, thoughtfully arranged accommodation in one of Pimlico's most desirable garden squares. A particular highlight is the benefit of keys to Warwick Square's beautiful private communal gardens, providing residents with a peaceful green retreat in the heart of central London.

The bright reception room features a sash window, wood effect flooring and space for both relaxing and dining. A separate fitted kitchen provides contemporary cabinetry, integrated cooking appliances and natural light, while the double bedroom benefits from an extensive range of fitted wardrobes. A modern bathroom with a shower over the bath completes the accommodation. The apartment also benefits from lift access and can be offered furnished or unfurnished, providing flexibility to suit individual requirements.



Winkworth wishes to inform prospective buyers and tenants that these particulars are a guide and act as information only. All our details are given in good faith and believed to be correct at the time of printing but they don't form part of an offer or contract. No Winkworth employee has authority to make or give any representation or warranty in relation to this property. All fixtures and fittings, whether fitted or not are deemed removable by the vendor unless stated otherwise and room sizes are measured between internal wall surfaces, including furnishings.

Warwick Square, London, SW1V

Approximate Area = 407 sq ft / 37.8 sq m

For identification only - Not to scale

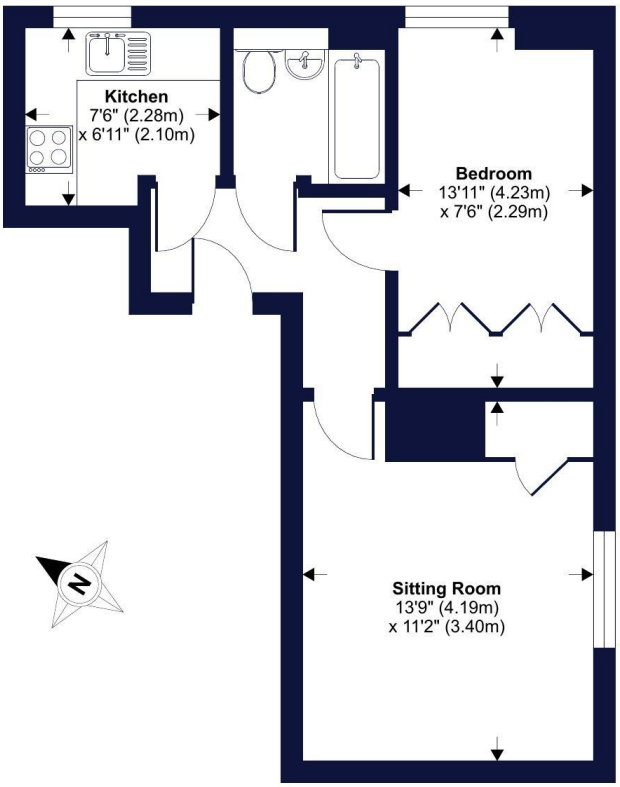

FIRST FLOOR

Floor plan produced in accordance with RICS Property Measurement 2nd Edition, Incorporating International Property Measurement Standards (IPMS2 Residential). ©nichecom 2026. Produced for Winkworth. REF: 1550848

Winkworth

Pimlico & Westminster

020 7828 1786

pimlico@winkworth.co.uk

winkworth.co.uk/pimlico-westminster

Winkworth

for every step...