

Grove End House, St John's Wood, London, NW8

2 | 1 | 1

£650 per week *Furnished, Unfurnished*

KEY FEATURES

- Two Bedrooms
- Bathroom
- Reception Room
- Kitchen
- Communal Garden
- Porterage
- Passenger Lift





Winkworth St John's Wood

020 7586 7001 | stjohnswood@winkworth.co.uk

Winkworth

for every step...

*Tenant fees may apply: Details of tenant fees are available on the Winkworth website and the link can be found with the displayed rent for the property. Tenants should ensure they are fully conversant with any fees before making an offer to rent and your local Winkworth office can provide written details upon request.



DESCRIPTION

A newly decorated two bedroom apartment situated on the first floor of this purpose built block ideally located within half a mile of the amenities of St John's Wood High Street and Underground Station (Jubilee line). Grove End House benefits from passenger lift, porterage and communal gardens.

MATERIAL INFO

Deposit: £3,250.00

Holding Deposit: 1 weeks rent where the rent is up to £100,000 per annum, 2 weeks rent where the rent is over £100,000 per annum

Council Tax Band: D



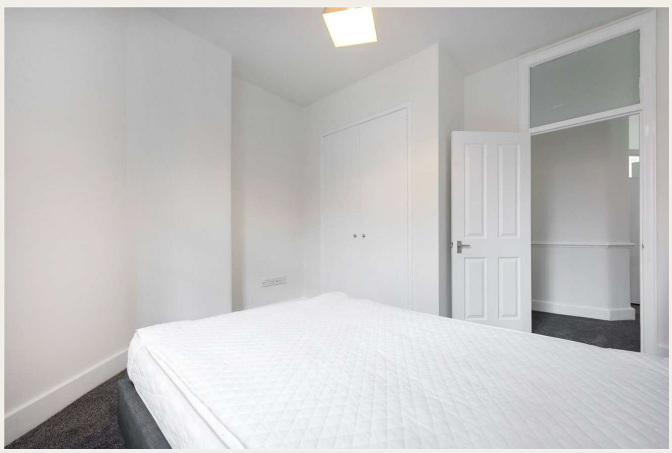

GROVE END HOUSE,
GROVE END ROAD, NW8 9HR
Approx. Gross Internal Floor Area 624 sq ft. / 57.97 sq.m

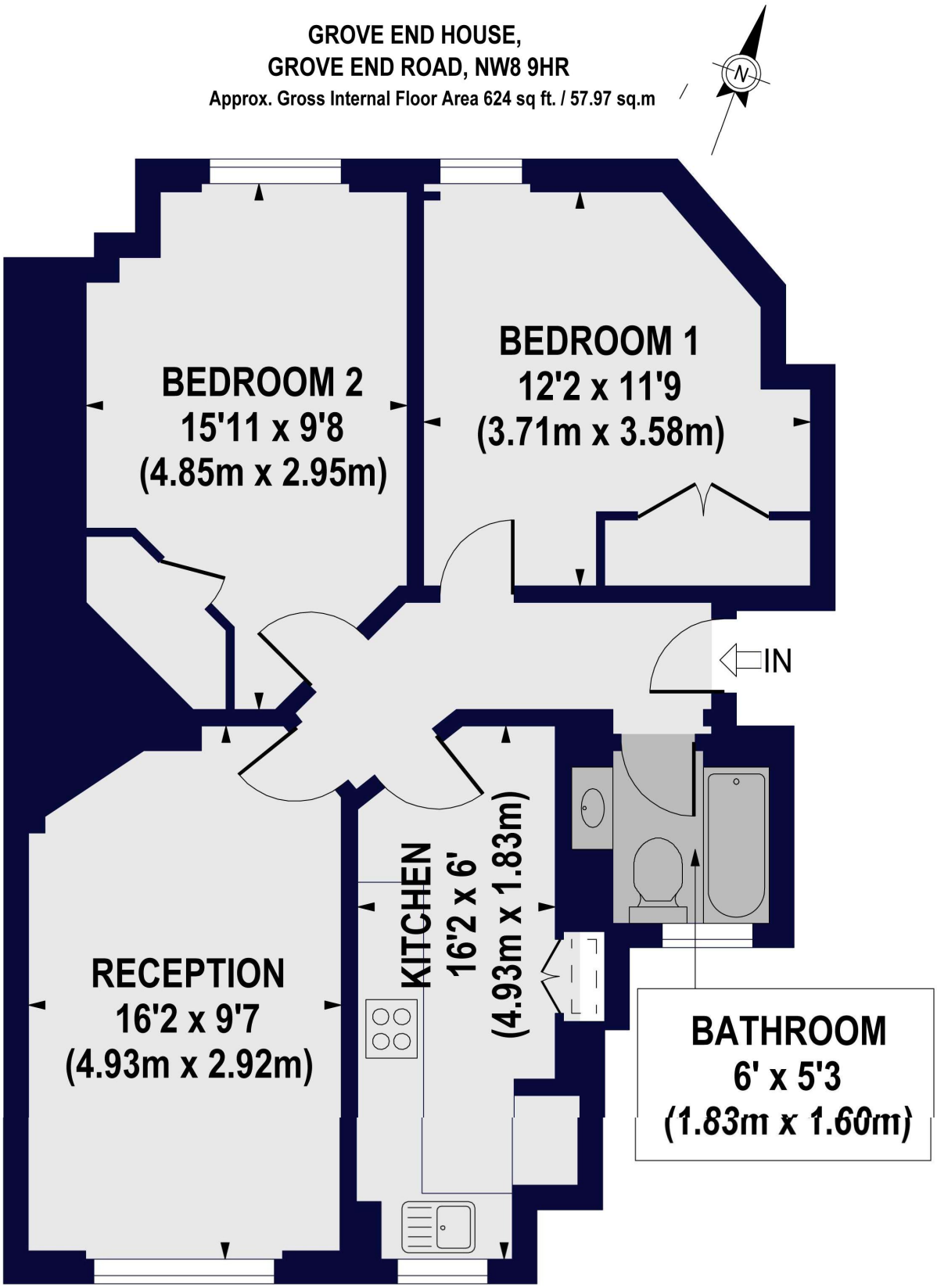

FIRST FLOOR

For Illustration Purposes Only - Not To Scale Floor Plan by www.nogaphotostudio.com Ref: No.38502
This floor plan should be used as a general outline for guidance only. Any intending purchaser or lessee should satisfy themselves by inspection,searches, enquiries and full survey as to the correctness of each statement. Any areas, measurements or distances quoted are approximate and should not be used to value a property or be the basis of any sale or let.

Winkworth

For more information, scan the QR code or visit the link below

https://www.winkworth.co.uk/rent/property/SJD110126

Where no figures are shown, we have been unable to ascertain the information. All figures that are shown were correct at the time of printing.

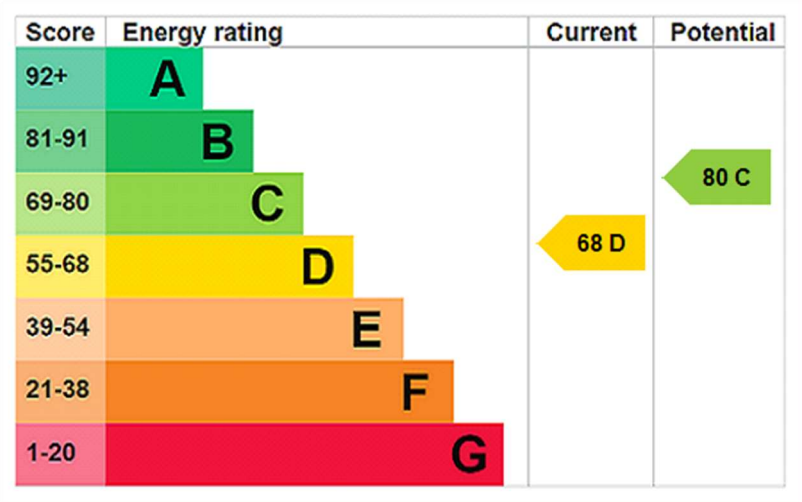

Winkworth St John's Wood

020 7586 7001 | stjohnswood@winkworth.co.uk

Winkworth

for every step...

Winkworth wishes to inform prospective buyers and tenants that these particulars are a guide and act as information only. All our details are given in good faith and believed to be correct at the time of printing but they don't form part of an offer or contract. No Winkworth employee has authority to make or give any representation or warranty in relation to this property. All fixtures and fittings, whether fitted or not are deemed removable by the vendor unless stated otherwise and room sizes are measured between internal wall surfaces, including furnishings.