

Chatsworth Road, NW2

2 1 1

£2,440 per month *Unfurnished*

This modern apartment measures 1,143 sq. ft. Comprises large double bedrooms, family bathroom, communal garden (split with one other flat) and state of the art appliances.

KEY FEATURES

- Modern 1,143 sq. ft. Apartment
- Large Open Plan Kitchen Reception
- Double Bedrooms (One Super Large)
- Fitted Wardrobes
- Family Bathroom With Bath And Shower
- Communal Garden (Shared with one other apartment)





Kensal Rise & Queens Park

0208 960 4947 | kensalrise@winkworth.co.uk

Winkworth

for every step...

















MATERIAL INFO

Deposit: £2,884.62

Holding Deposit: 1 weeks rent

Council Tax Band: D

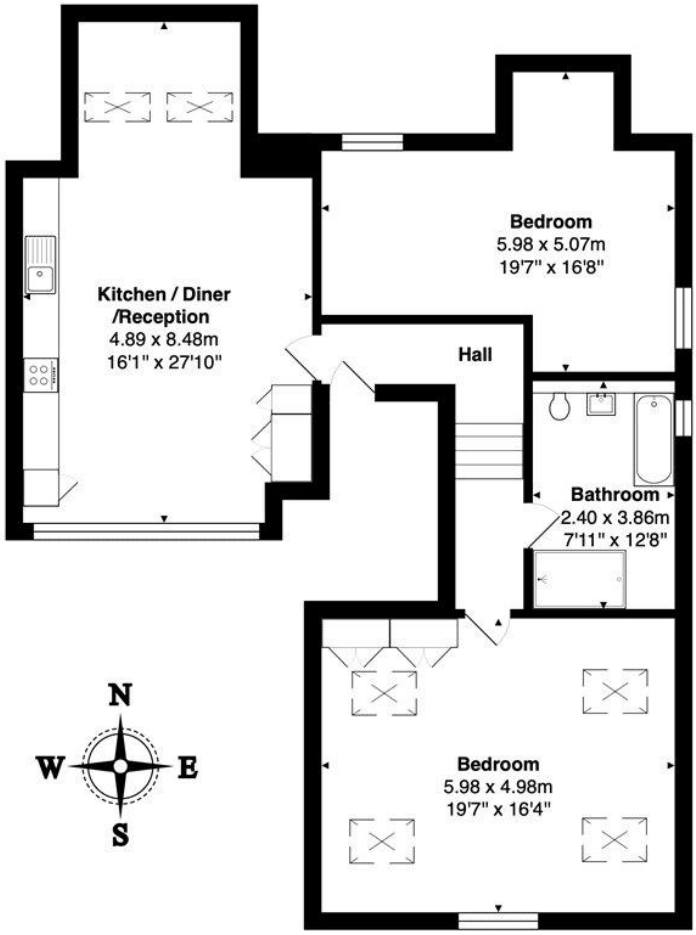

2nd Floor

Total Area: 106.2 m² ... 1143 ft²

All measurements are approximate and for display purposes only

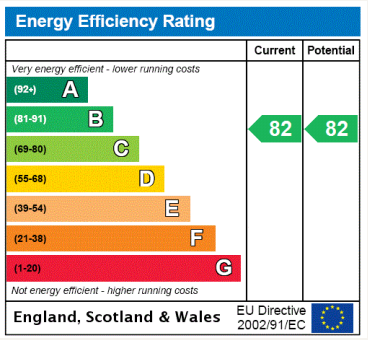

For more information, scan the QR code or visit the link below

https://www.winkworth.co.uk/rent/property/KQP200564

Where no figures are shown, we have been unable to ascertain the information. All figures that are shown were correct at the time of printing.

Kensal Rise & Queens Park

0208 960 4947 | kensalrise@winkworth.co.uk

Winkworth

for every step...

Winkworth wishes to inform prospective buyers and tenants that these particulars are a guide and act as information only. All our details are given in good faith and believed to be correct at the time of printing but they don't form part of an offer or contract. No Winkworth employee has authority to make or give any representation or warranty in relation to this property. All fixtures and fittings, whether fitted or not are deemed removable by the vendor unless stated otherwise and room sizes are measured between internal wall surfaces, including furnishings.