Albion Terrace, London Road, Reading, RG1 5BG

2 1 1

£1,650 per month *Furnished*

Situated in the highly sought after Albion Terrace, one of Reading's finest Grade II* listed buildings constructed in 1835, a well presented two bedroom split level apartment with private terrace. Albion Terrace is ideally situated within easy walking distance of the town centre, train station and the Royal Berkshire Hospital. The property comprises generous sitting/dining room with double doors that lead out onto a private patio area, modern kitchen with Silestone worktops and integrated appliances, two bedrooms which are complemented by a modern shower room. The master bedroom offers access to the arches beneath the building and the apartment benefits from two arches which can also be accessed from the front of the building and are perfect for storage. The basement level is split into three separate areas and offers over 400 sq. ft. of usable living accommodation. The property is accessed via a set of security gates from the rear where there is an allocated parking space and well maintained communal grounds. Available 23rd December 2026. Furnished.

KEY FEATURES

- Two bedroom apartment
- Split level (Ground floor/basement)
- Town Centre Location
- Georgian conversion
- Allocated off road parking space
- Available 23rd December
- Furnished

Reading

0118 4022 300 | reading@winkworth.co.uk

Winkworth

for every step...

Winkworth
for every step...

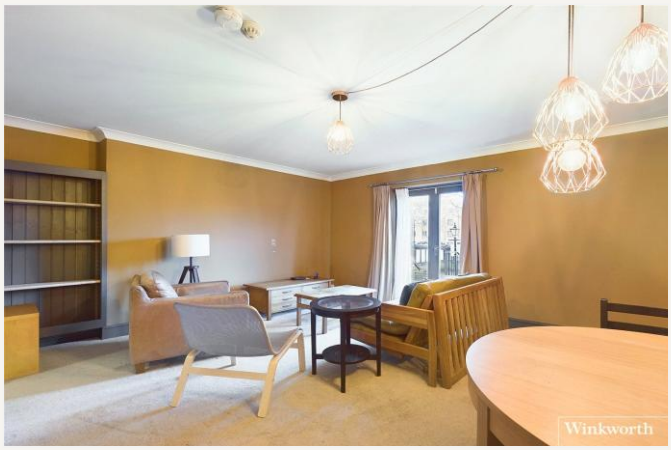
Winkworth

Winkworth

Winkworth

Winkworth

MATERIAL INFO

Deposit: £1,903.85
Holding Deposit: £380.76
Council Tax Band: C
EPC rating: D

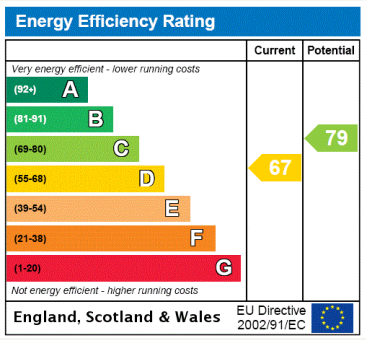

https://www.winkworth.co.uk/rent/property/REA250018

Where no figures are shown, we have been unable to ascertain the information. All figures that are shown were correct at the time of printing.

Reading

0118 4022 300 | reading@winkworth.co.uk

Winkworth

for every step...

Winkworth wishes to inform prospective buyers and tenants that these particulars are a guide and act as information only. All our details are given in good faith and believed to be correct at the time of printing but they don't form part of an offer or contract. No Winkworth employee has authority to make or give any representation or warranty in relation to this property. All fixtures and fittings, whether fitted or not are deemed removable by the vendor unless stated otherwise and room sizes are measured between internal wall surfaces, including furnishings.