

Ladbroke Grove, W11

£2,350 per month *Part Furnished*

1 1 1

KEY FEATURES

- MODERN
- AMAZING LOCATION
- CLOSE TO UNDERGROUND
- CLOSE TO PORTOBELLO ROAD
- COUNCIL TAX BAND B



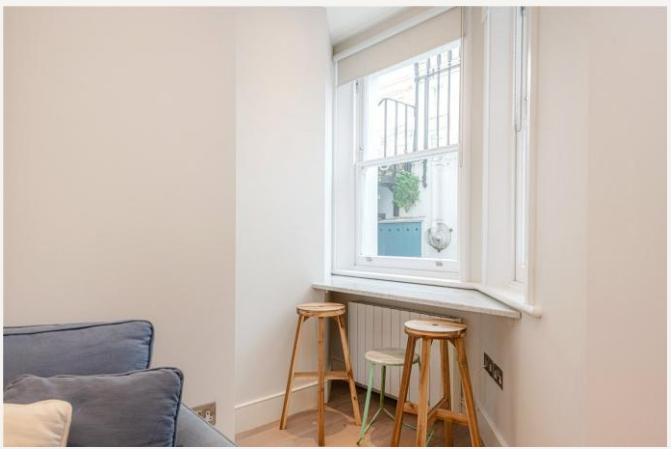

North Kensington

020 7792 5000 | northkensington@winkworth.co.uk

Winkworth

for every step...

A Stunning One-Bedroom Flat Near Notting Hill Gate and Portobello Road.

Situated in a charming period building, this recently refurbished one-bedroom flat enjoys an excellent location just a stone's throw from Notting Hill Gate and the vibrant Portobello Road.

The property features a welcoming entrance area with useful storage, leading into a bright reception room with an open-plan kitchen and breakfast bar, creating a stylish and practical living space.

The double bedroom benefits from built-in wardrobes, providing ample storage, while a separate shower room completes the accommodation.

The property is available part-furnished, making it an ideal home for those seeking stylish living in one of West London's most sought-after neighbourhoods.

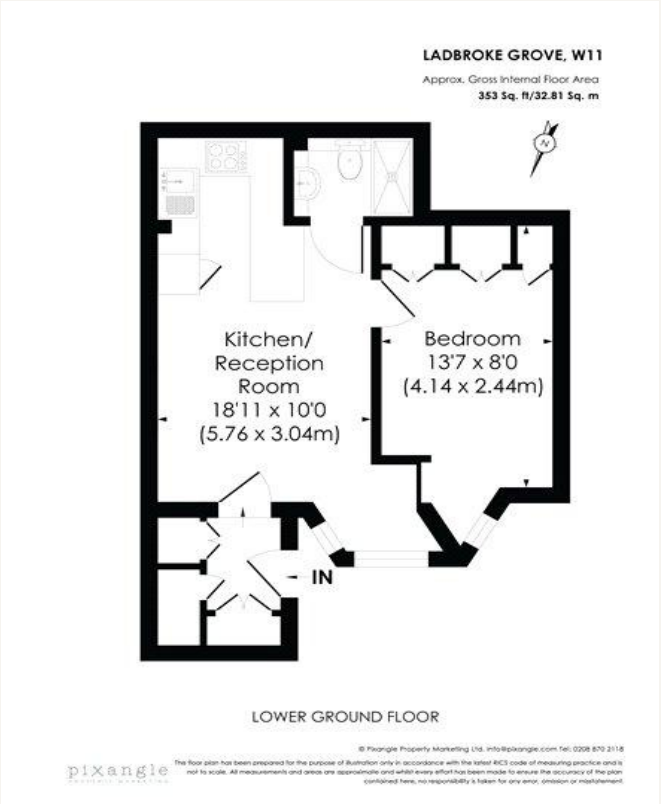



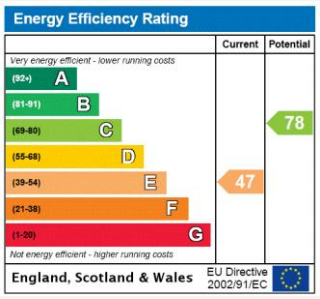

For more information, scan the QR code or visit the link below

https://www.winkworth.co.uk/rent/property/NHS180101

Where no figures are shown, we have been unable to ascertain the information. All figures that are shown were correct at the time of printing.

North Kensington

020 7792 5000 | northkensington@winkworth.co.uk

Winkworth

for every step...

Winkworth wishes to inform prospective buyers and tenants that these particulars are a guide and act as information only. All our details are given in good faith and believed to be correct at the time of printing but they don't form part of an offer or contract. No Winkworth employee has authority to make or give any representation or warranty in relation to this property. All fixtures and fittings, whether fitted or not are deemed removable by the vendor unless stated otherwise and room sizes are measured between internal wall surfaces, including furnishings.