

Carrington Avenue, Hertfordshire, WD6

5 2 2

£1,050,000 *Freehold*

A Substantial Semi-Detached Family House with Scope to Extend and Develop (stpp)

KEY FEATURES

- 5 Bedrooms
- Two Bathrooms
- 2371 Square Feet
- Substantial Plot
- Scope To Extend (Stpp)





Borehamwood

020 8953 8899 | borehamwood@winkworth.co.uk



Occupying a slightly elevated position in arguably Borehamwood's premier road, bordering Greenbelt yet still within easy access of Borehamwood High Street and Thameslink station as well as several "Outstanding "and "Good" rated Ofsted Schools including Yavneh is this substantial five-bedroom semi-detached family home.

Already providing generous family accommodation totalling well in excess of 2300 square feet the property offers substantial scope for extension and reconfiguration, subject to planning permission, and represents an almost unique opportunity to create your own bespoke forever home.















MATERIAL INFO

Tenure: Freehold
Term: N/A
Service Charge: N/A
Ground Rent: N/A
Council Tax Band: F
EPC rating: C

16 Carrington Avenue, WD6 2HA

Approximate Gross Internal Area = 220.3 sq m / 2371 sq ft

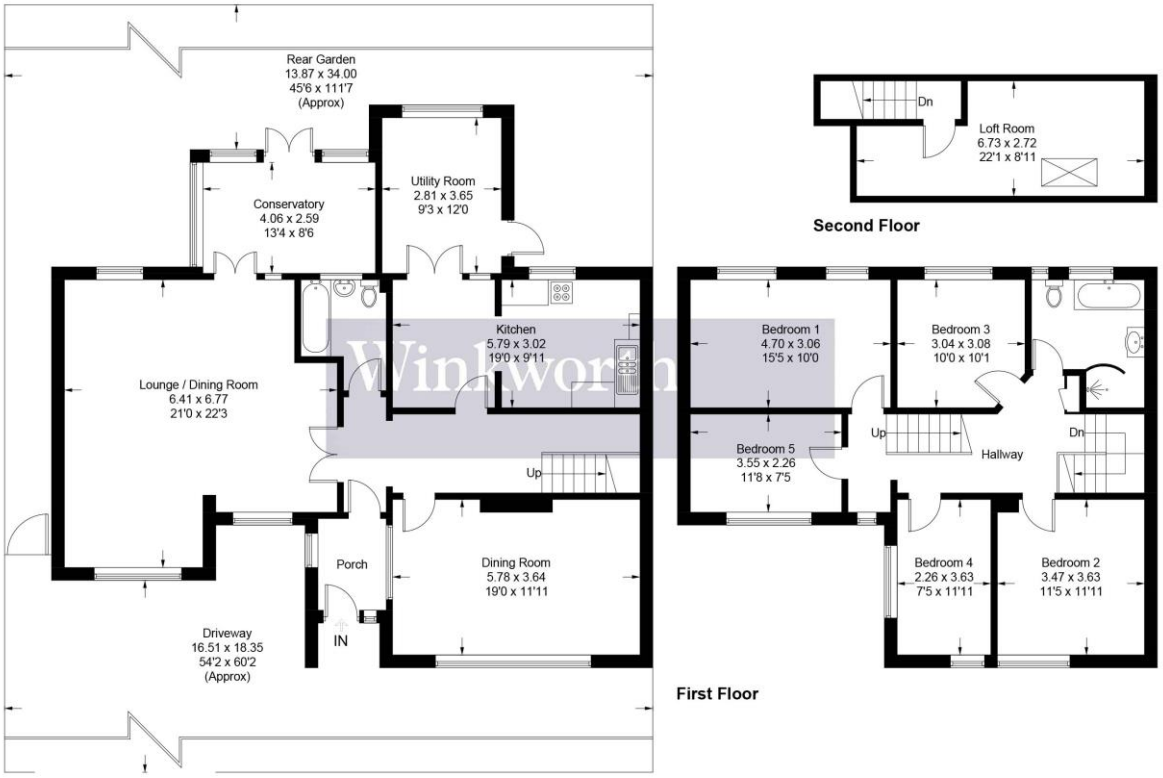

Illustration for identification purposes only, measurements are approximate, not to scale.
Floor plan produced by Inventories & Property Services Ltd © 2026 (ID1315931)

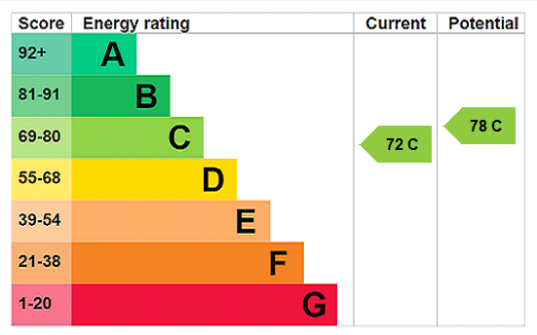

For more information, scan the QR code or visit the link below

https://www.winkworth.co.uk/sale/property/BOR260180

Where no figures are shown, we have been unable to ascertain the information. All figures that are shown were correct at the time of printing.

Borehamwood

020 8953 8899 | borehamwood@winkworth.co.uk

Winkworth wishes to inform prospective buyers and tenants that these particulars are a guide and act as information only. All our details are given in good faith and believed to be correct at the time of printing but they don't form part of an offer or contract. No Winkworth employee has authority to make or give any representation or warranty in relation to this property. All fixtures and fittings, whether fitted or not are deemed removable by the vendor unless stated otherwise and room sizes are measured between internal wall surfaces, including furnishings.