

Gilbert Scott Building, London, SW15

2 1 1

£2,250 per month

Set within this iconic Grade II listed building is this beautifully presented two double bedroom apartment

KEY FEATURES

- Iconic Grade II Listed Building
- Landscaped Communal Gardens
- Residents' Gym & Library
- Wood Flooring





Southfields

020 8877 1000 | southfields@winkworth.co.uk

Winkworth

for every step...



This property offers two double bedrooms, open plan living room with a fitted kitchen and a modern bathroom suite.

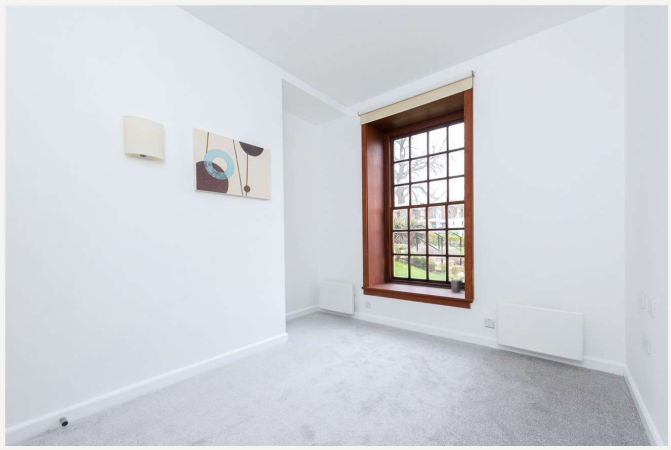

The property is located within easy reach of Putney's amenities and British Rail links are also close by.

Other benefits include access to the Residents on-site gym and allocated Off Street Parking which are both included in the monthly rent.






TELEPHONE
TELEPHONE

Gilbert Scott Building

Winkworth

Approximate Gross Internal Area Total = 58.6 sq m / 631 sq ft

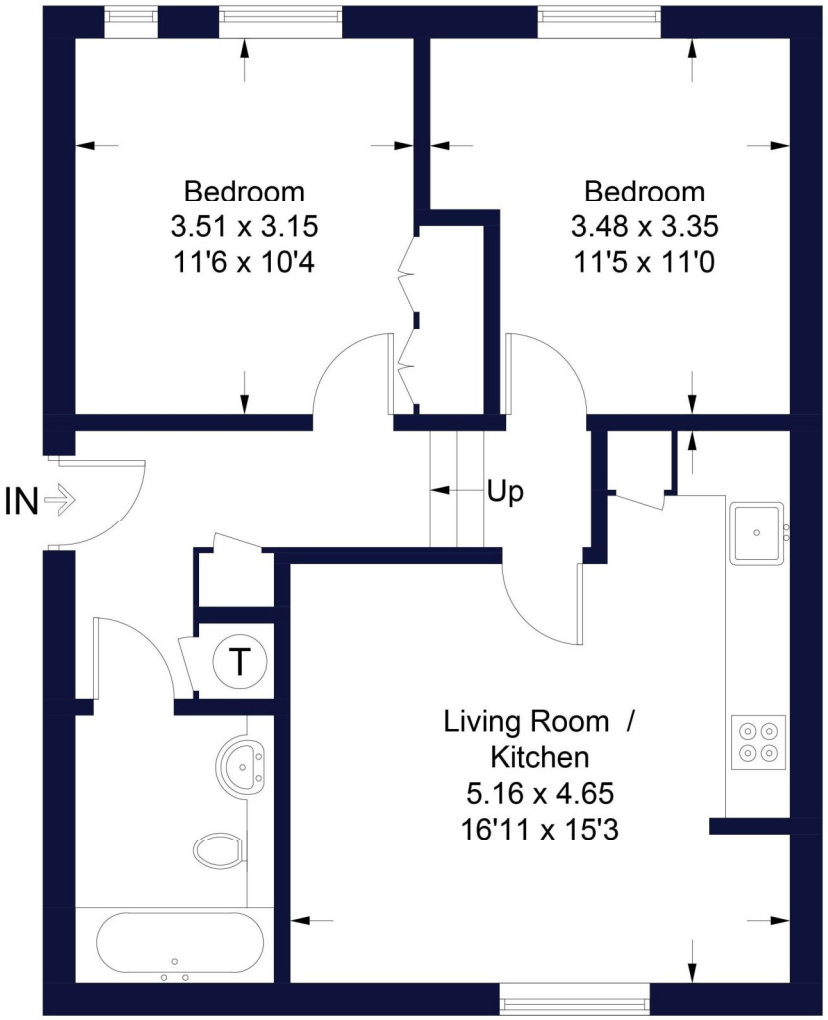

Ground Floor

Illustration for identification purposes only, measurements are approximate, not to scale. FloorplansUsketch.com © 2022 (ID826273)

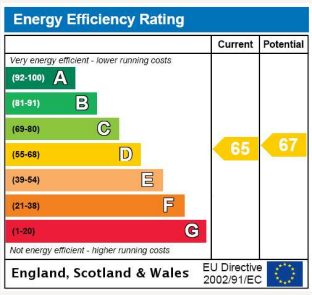

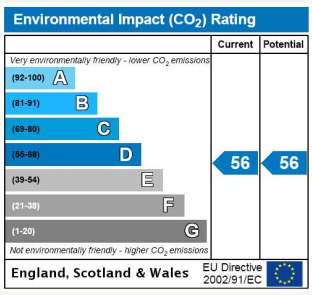

For more information, scan the QR code or visit the link below

https://www.winkworth.co.uk/rent/property/SOU160398

Where no figures are shown, we have been unable to ascertain the information. All figures that are shown were correct at the time of printing.

Southfields

020 8877 1000 | southfields@winkworth.co.uk

Winkworth

for every step...

Winkworth wishes to inform prospective buyers and tenants that these particulars are a guide and act as information only. All our details are given in good faith and believed to be correct at the time of printing but they don't form part of an offer or contract. No Winkworth employee has authority to make or give any representation or warranty in relation to this property. All fixtures and fittings, whether fitted or not are deemed removable by the vendor unless stated otherwise and room sizes are measured between internal wall surfaces, including furnishings.