

Stanhope Gardens, London, SW7

1 1 1

£2,900 per month *Furnished, Part Furnished*

An immaculate, large one double bedroom flat set on the second floor on this attractive white stucco-fronted building, with views over beautifully landscaped communal gardens.

KEY FEATURES

- One Bedroom
- One Bathroom
- Leafy Outlook
- Bright & Well-Proportioned
- Second Floor Flat
- Access to Communal Garden (by separate arrangement)





South Kensington Lettings
0207 373 5052 | lettings.southken@winkworth.co.uk

Winkworth
for every step...



This well-appointed property offers a spacious living room with high ceilings and large windows overlooking the gardens, a separate kitchen, contemporary bathroom and double bedroom with excellent built-in storage and views over the quiet mews to the rear of the building.



This wonderful flat is available from beginning of December on a furnished or part-furnished basis.



MATERIAL INFO

Deposit: 5 weeks' rent

Holding Deposit: 1 week's rent

Council Tax Band: G



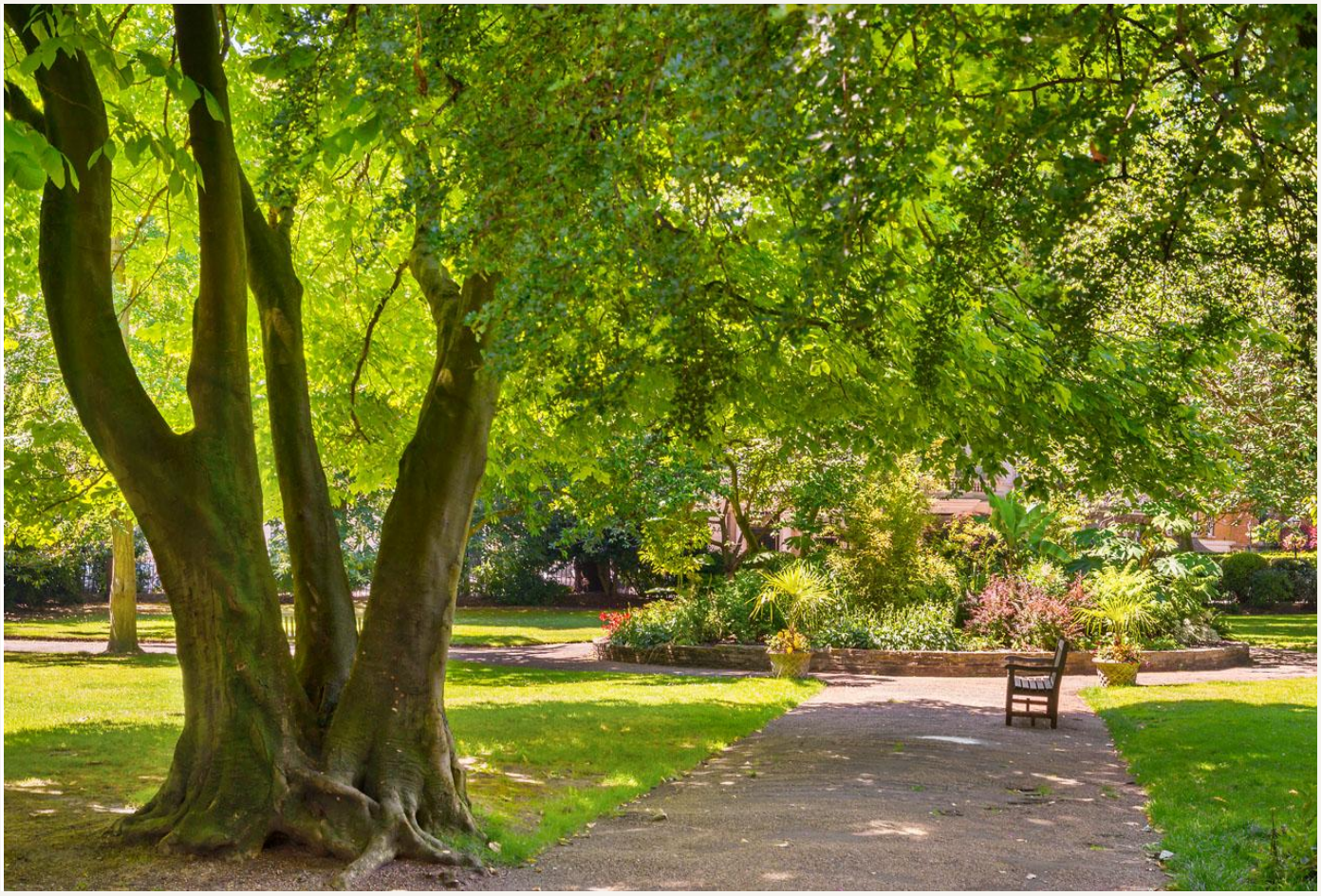

STANHOPE GARDENS SW7

APPROX. GROSS INTERNAL AREA *
558 Ft² - 51.82 M²

Illustration For Identification Only, Not to Scale
All Calculations include Any/All Areas Under 1.5m Head Height.
* As Defined by RICS - Code of Measuring Practice

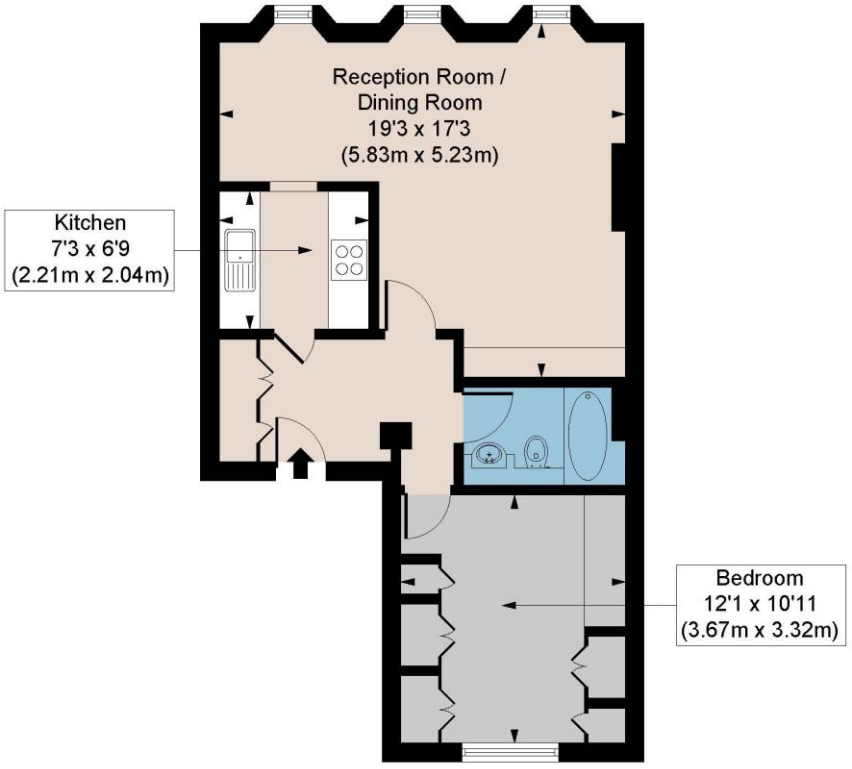

SECOND FLOOR

Floorplan is for illustrative purposes only and is not to scale.
Every attempt has been made to ensure the accuracy of the floorplan shown, however all measurements, fixtures, fittings and data shown are an approximate interpretation for illustrative purposes only.
Liability for errors, omissions or mis-statement through negligence or otherwise is hereby excluded.

CP CREATIVE PROPERTY MARKETING

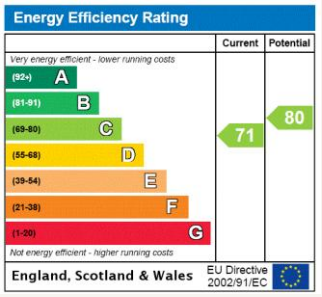

For more information, scan the QR code or visit the link below

https://www.winkworth.co.uk/rent/property/SKE200005

Where no figures are shown, we have been unable to ascertain the information. All figures that are shown were correct at the time of printing.

South Kensington Lettings
0207 373 5052 | lettings.southken@winkworth.co.uk

Winkworth
for every step...

Winkworth wishes to inform prospective buyers and tenants that these particulars are a guide and act as information only. All our details are given in good faith and believed to be correct at the time of printing but they don't form part of an offer or contract. No Winkworth employee has authority to make or give any representation or warranty in relation to this property. All fixtures and fittings, whether fitted or not are deemed removable by the vendor unless stated otherwise and room sizes are measured between internal wall surfaces, including furnishings.