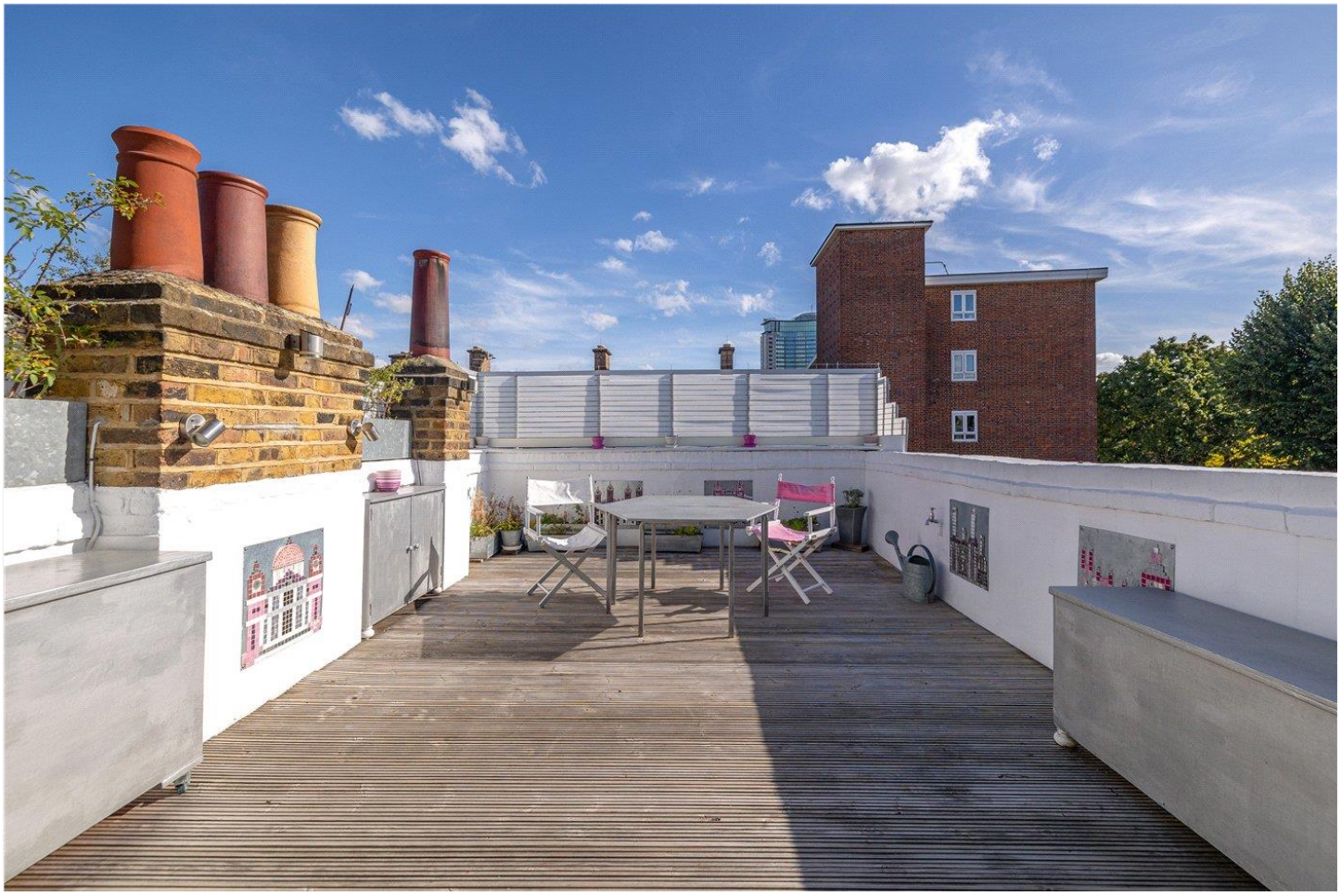

TURNEVILLE ROAD, W14

OFFERS IEO £800,000 SHARE OF FREEHOLD

A fantastic three bedroom, split level maisonette with a large 19 ft. roof terrace , arranged over the first and second floors of this end of terrace, period conversion, in the heart of West Kensington.

Fulham & Parsons Green | 020 7731 3388 | fulham@winkworth.co.uk

Winkworth

for every step...

DESCRIPTION:

The property boasts its own private ground floor entrance, opening onto a generously proportioned first floor. On the first floor are three good-sized bedroom. The smallest of the bedrooms has flexible use as a study but would also make an excellent third bedroom. The remaining two bedrooms are of equal size with one having built in wardrobes. Towards the rear there is a family style bathroom fitted with a separate bath and a shower. Adjacent to the bathroom is two large built in storage cupboards. At the rear of the first floor is the bright and open-planned modern kitchen. The second floor consists of a spacious, light and bright reception room with direct access to an exceptional private roof terrace which is perfect for entertaining and alfresco dining.

Turneville Road is a quiet residential street admired for its attractive Victorian terraces, neighbourly feel, and convenient location just off North End Road. The area offers an excellent mix of local shops, cafés, and amenities, with Fulham Broadway and West Kensington close by, while green spaces such as Normand Park provide leisure options. Residents benefit from good on-street parking, less through-traffic than surrounding roads, and excellent transport links via West Kensington, Barons Court, and West Brompton Underground stations, as well as numerous bus routes into Chelsea and central London.

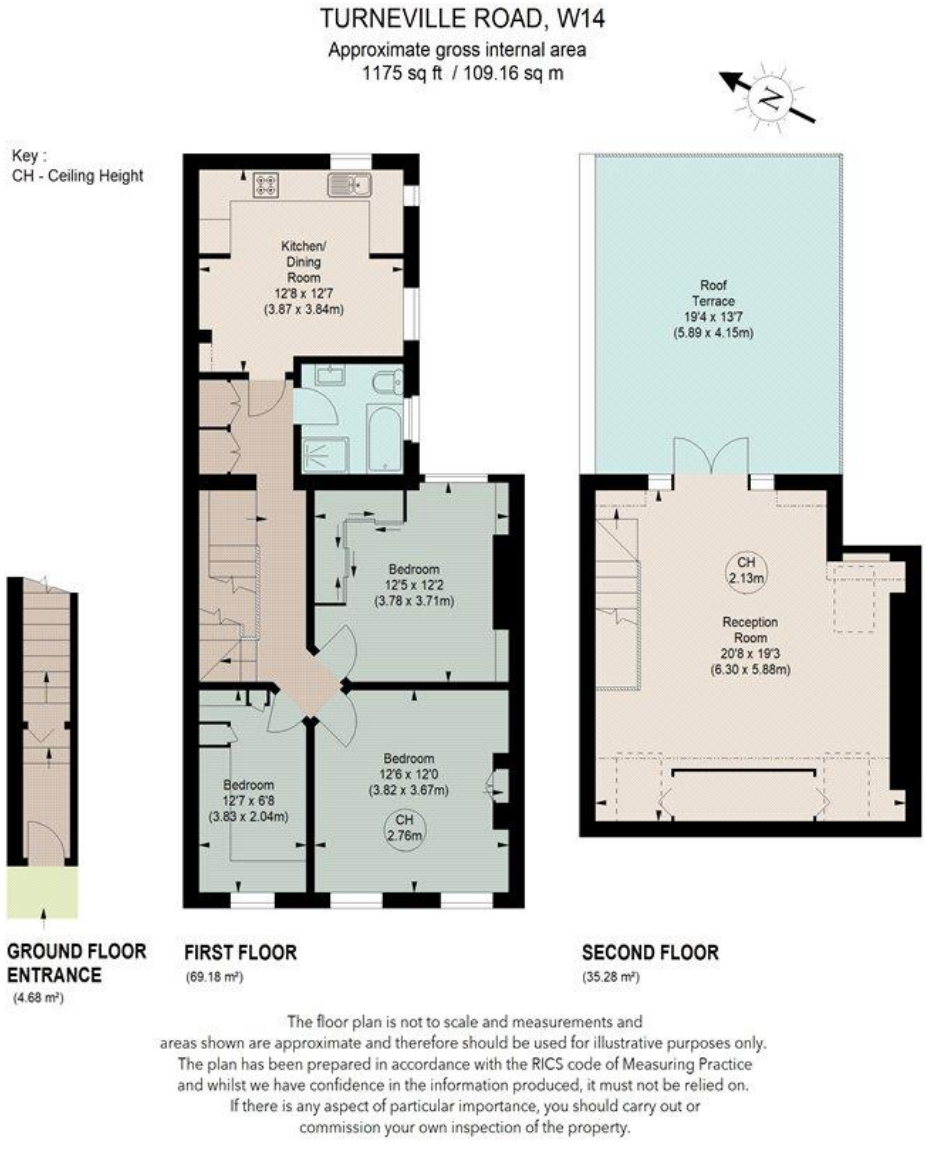

This floorplan is for illustration purposes only and is not to scale. The position and size of doors, windows, appliances and other features are approximate.

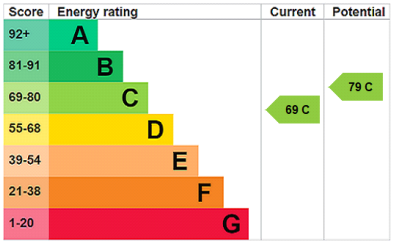

Tenure: Share of Freehold

Term: 0 year and 0 months

Service Charge: £0 per annum

Ground Rent: £0 Annually (subject to increase)

Council Tax Band:

Where no figures are shown, we have been unable to ascertain the information. All figures that are shown were correct at the time of printing.

Fulham & Parsons Green | 020 7731 3388 | fulham@winkworth.co.uk

Winkworth

for every step...

winkworth.co.uk

Winkworth wishes to inform prospective buyers and tenants that these particulars are a guide and act as information only. All our details are given in good faith and believed to be correct at the time of printing but they don't form part of an offer or contract. No Winkworth employee has authority to make or give any representation or warranty in relation to this property. All fixtures and fittings, whether fitted or not are deemed removable by the vendor unless stated otherwise and room sizes are measured between internal wall surfaces, including furnishings.