



CORNWALL CRESCENT, W11
£600,000 LEASEHOLD

**A FANTASTIC ONE BEDROOM FLAT SITUATED
ON THE RAISED GROUND FLOOR OF THIS
BEAUTIFUL PERIOD BUILDING**

North Kensington | 020 7792 5000 | northkensington@winkworth.co.uk

Winkworth

for every step...

winkworth.co.uk



DESCRIPTION:

Beautifully presented raised ground floor flat in a stunning period conversion. Benefitting from an amazing high ceilings and separate kitchen, this one bedroom flat is immaculately presented and flooded with natural light.

Cornwall Crescent is well located for the amenities of Portobello Road, Westbourne Grove and Goldborne Road with easy access to the Hammersmith, City and Circle Line at Ladbroke Grove.

AT A GLANCE

- Raised Ground Floor Period Conversion Flat
- High Ceilings
- Separate Kitchen
- Abundance of Natural Light
- Leasehold expiring 21/07/2090
- Service Charges £1500
- Ground Rent £100





Cornwall Crescent

Approx. Gross Internal Area 488 Sq Ft - 45.34 Sq M

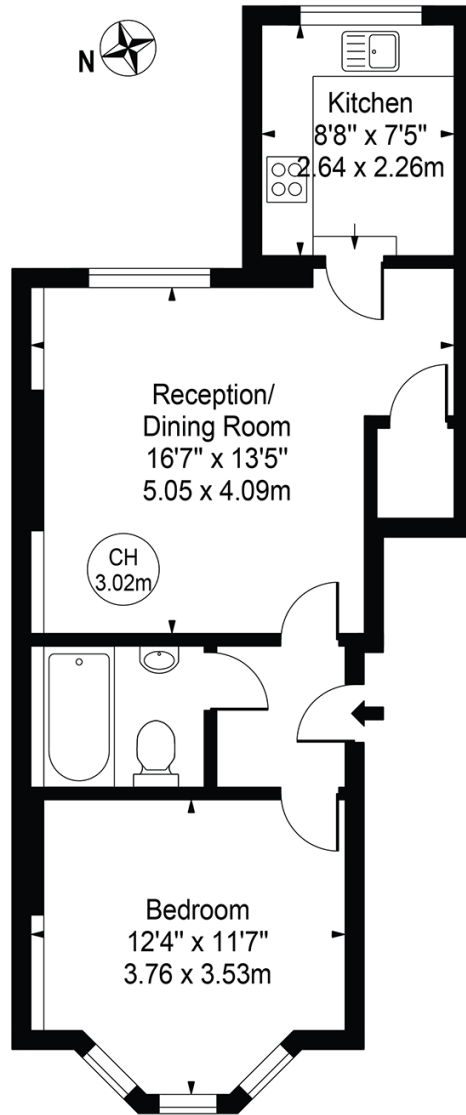

Ground Floor

For Illustration Purposes Only - Not To Scale

This floor plan should be used as a general outline for guidance only and does not constitute in whole or in part an offer or contract. Any intending purchaser or lessee should satisfy themselves by inspection, searches, enquiries and full survey as to the correctness of each statement. Any areas, measurements or distances quoted are approximate and should not be used to value a property or be the basis of any sale or let.

Copyright Morriarti Photography & Design LTD

This floorplan is for illustration purposes only and is not to scale. The position and size of doors, windows, appliances and other features are approximate.

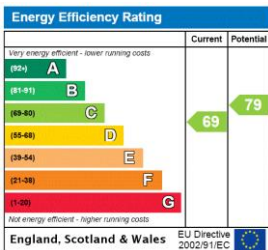

North Kensington | 020 7792 5000 | northkensington@winkworth.co.uk



for every step...

winkworth.co.uk

Winkworth wishes to inform prospective buyers and tenants that these particulars are a guide and act as information only. All our details are given in good faith and believed to be correct at the time of printing but they don't form part of an offer or contract. No Winkworth employee has authority to make or give any representation or warranty in relation to this property. All fixtures and fittings, whether fitted or not are deemed removable by the vendor unless stated otherwise and room sizes are measured between internal wall surfaces, including furnishings.