



COWPER ROAD, SW19
OFFERS IN EXCESS OF £375,000 LEASEHOLD

DESCRIPTION:

This spacious one bedroom period conversion is located in the 'Poets' area of Wimbledon on a quiet residential road.

This well presented maisonette comprises of a generous reception room flooded with natural light and a well proportioned double bedroom. At the end of the hallway is the kitchen breakfast room and modern bathroom with separate WC. The property also boasts a private South facing garden to the rear as well as benefitting from ample built in internal storage. Wimbledon Station, South Wimbledon Station and Haydons Road Station are all within walking distance of the property.

Wimbledon | 02037614040 | wimbledon@winkworth.co.uk

Winkworth

for every step...

winkworth.co.uk

Cowper Road SW19 1AA

Approx. Gross Internal Area = 47.5 sq m / 511 sq ft

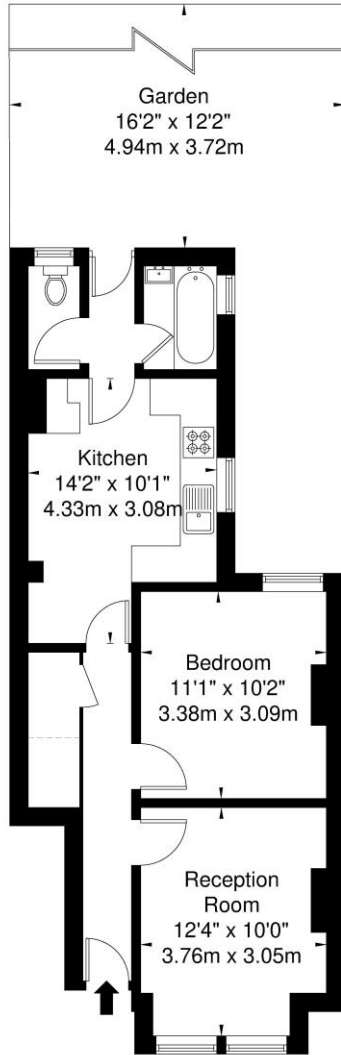

Ref

Copyright

**BLEU
PLAN**

The Floor plan is not to scale and measurements and areas shown are approximate and therefore should be used for illustrative purposes only. The plan has been prepared in accordance with the RICS code of Measuring Practice and whilst we have confidence in the information produced it must not be relied on. If there is any aspect of particular importance, you should carry out or commission your own inspection of the property.

Copyright @ BLEUPLAN

This floorplan is for illustration purposes only and is not to scale. The position and size of doors, windows, appliances and other features are approximate.

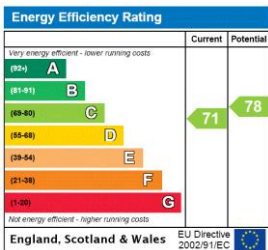

Wimbledon | 02037614040 | wimbledon@winkworth.co.uk



for every step...

winkworth.co.uk

winkworth wishes to inform prospective buyers and tenants that these particulars are a guide and act as information only. All our details are given in good faith and believed to be correct at the time of printing but they don't form part of an offer or contract. No Winkworth employee has authority to make or give any representation or warranty in relation to this property. All fixtures and fittings, whether fitted or not are deemed removable by the vendor unless stated otherwise and room sizes are measured between internal wall surfaces, including furnishings.